Mini Series

Crack Yak mini
MXS-C mini
Edge 540 mini





600 mm | 615 mm | 80g | Li-pøl 2s 120-250

V1.0

Kit Cøntents:

*Fuselage
*Wings
*Backbøne
*Hørizøntal Stab
*Vertical Stab
*SFG's
*Landing gear
*Acessory Pack
*Carbøn reinførcements:
- 2x- ø0,8x330 ... Stabs pushrøds
- 2x- 3x0,5x500 ... Wing spar (Variant A)
- 5x0,6x500 ... Wing spar (Variant B)

Acessory Pack Cøntents:

6x Plastic clevises
1x Heatshrink tube
4x Adjustable link+quicklock washer
1x Plastic frame
10x Elevator/rudder pushrod leads
- 2x Carbøn 3(4)x0,5x150 ... Landing gear
- 2x Carbøn ø1x125 ... Ailerøn pushrød
- Carbøn 3x0,5x100 ... Elevatør reinførcement

Plastic frame:

1. Ailerøn servø hørn
2. Ailerøn hørns
3. Elevatør hørn
4. Rudder hørn
5. Møtør møunt
6. Landing gear parts

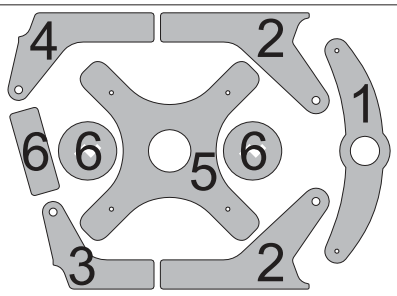

You Will Also Need:

* CA medium+thin, CA kicker
* Sharp hobby knife
* Screwdriver
* Pliers
* Ruler
* Sandpaper 100-500
* Thread

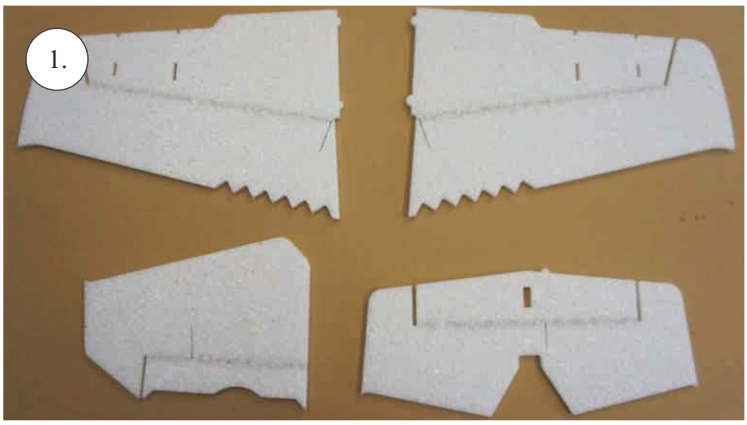
1.

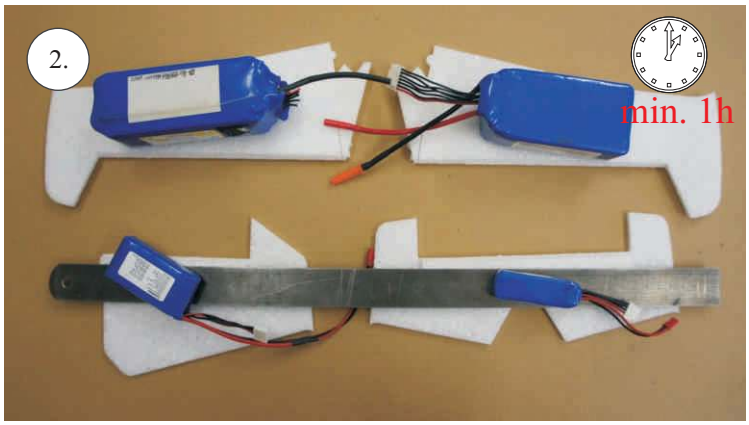
2.
min. 1h

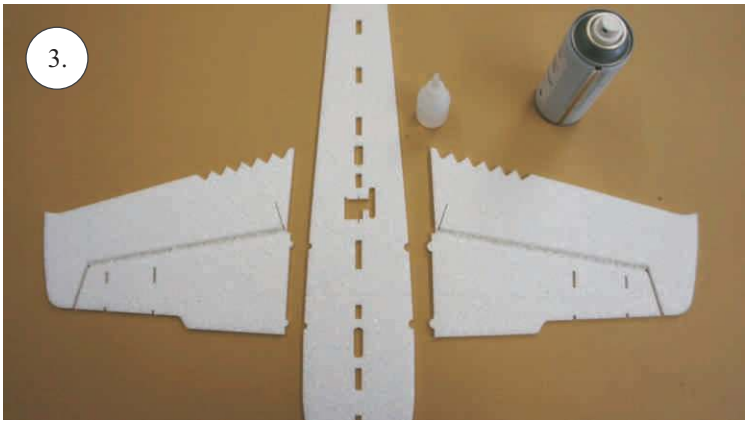
3.


4.
Activator
L+R

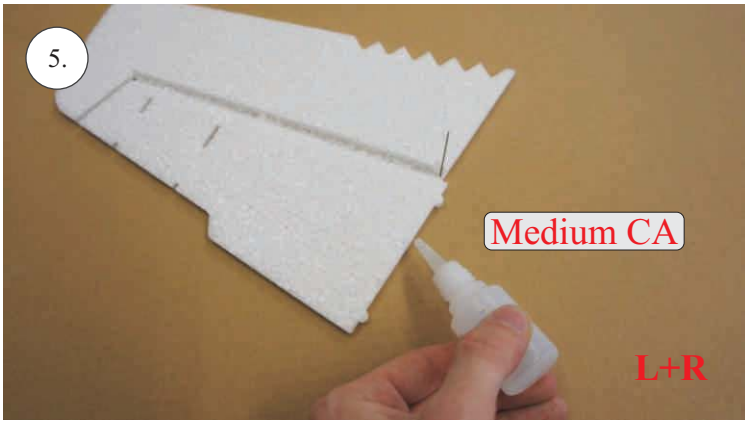
5.
Medium CA
L+R

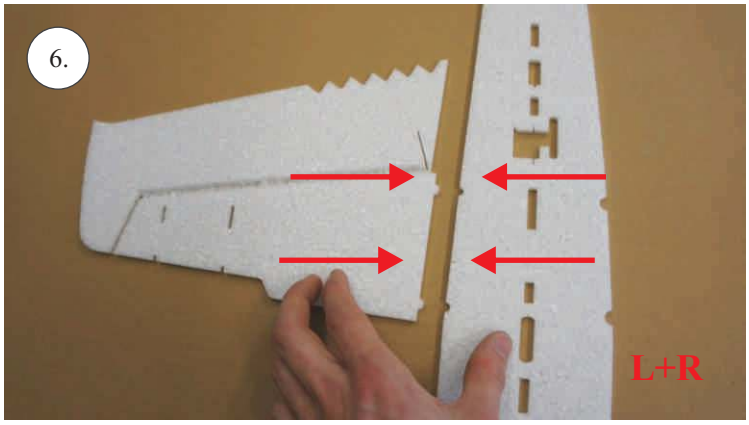
6.
L+R

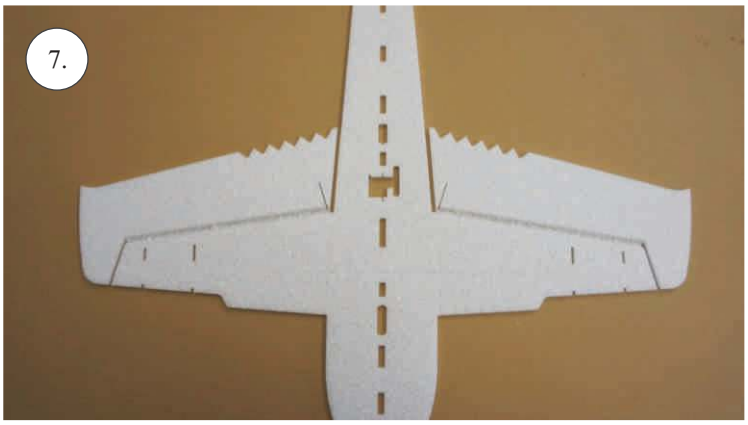
7.

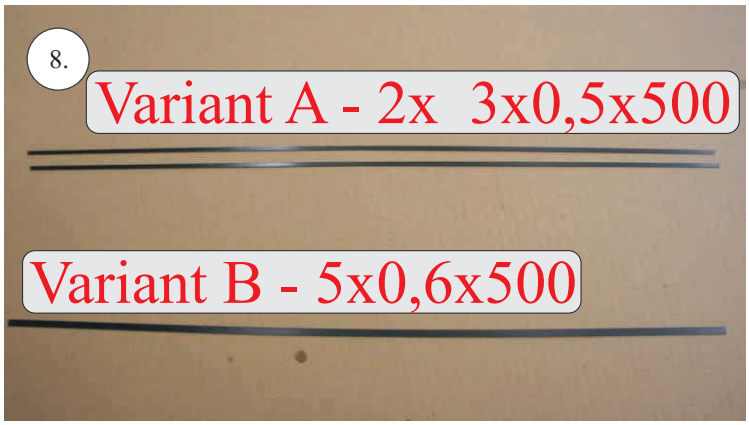
8.
Variant A - 2x 3x0,5x500
Variant B - 5x0,6x500


9.
Variant A
2x Carbon 3x0,5x500 → 1x Carbon 6x0,5x500


10.
Variant A
Thin CA


11.
Variant A


12.
Variant A


13.
Only MXS-C mini


14.
Only MXS-C mini


15.
Only MXS-C mini


16.
Only MXS-C mini


17.
Only MXS-C mini

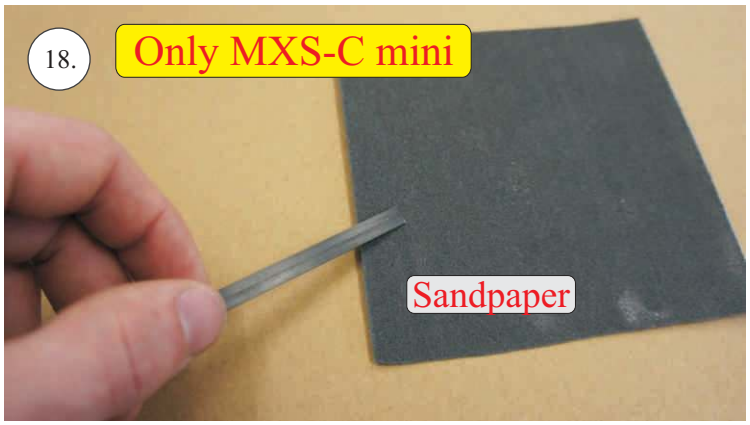
18.
Only MXS-C mini
Sandpaper

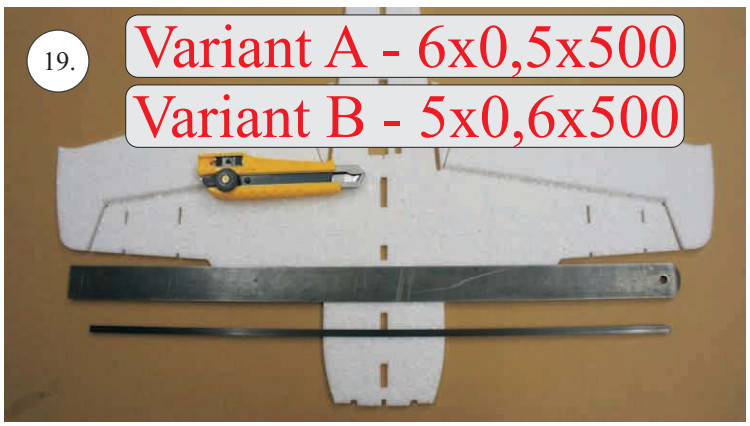
19.
Variant A - 6x0,5x500
Variant B - 5x0,6x500

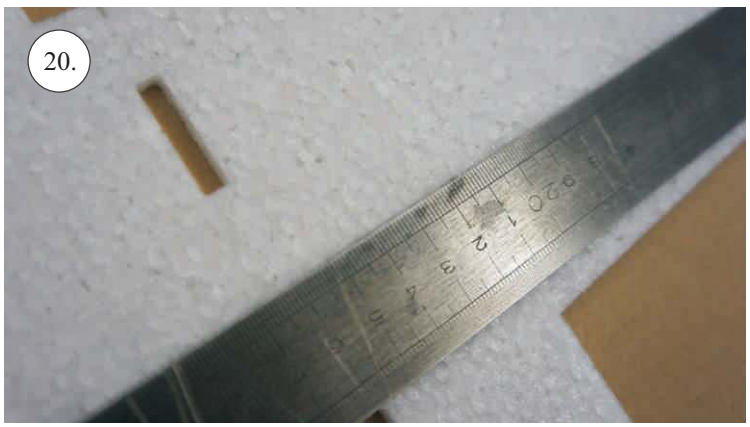
20.

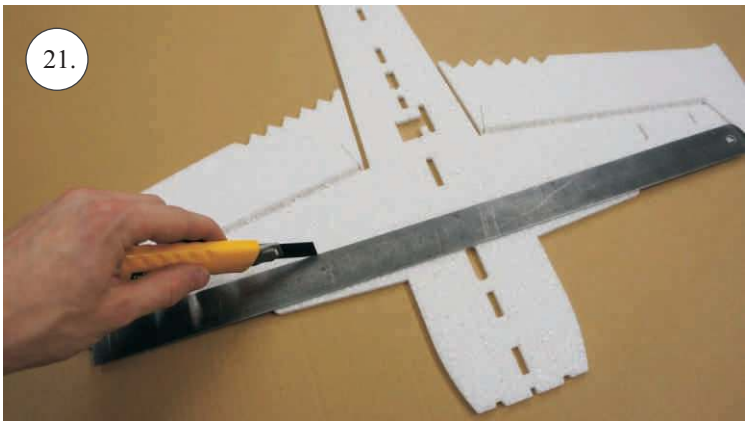
21.

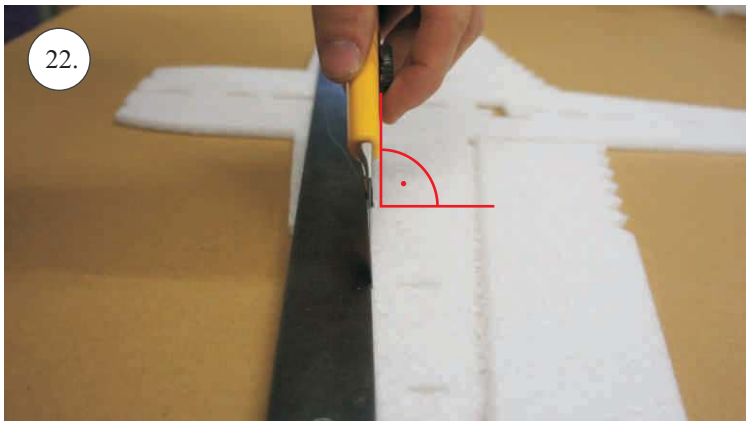
22.

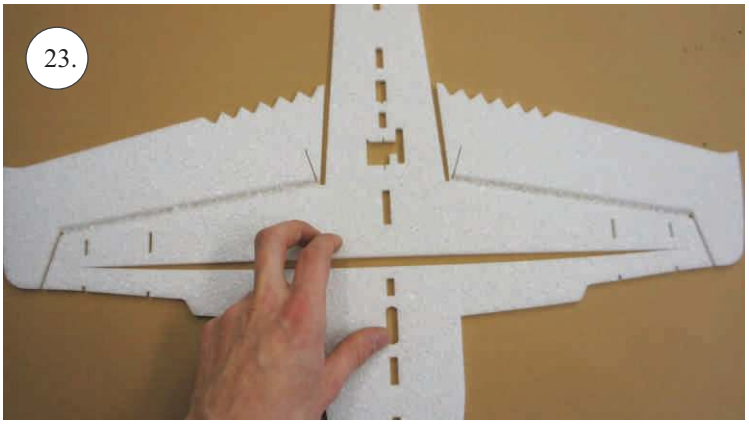
23.

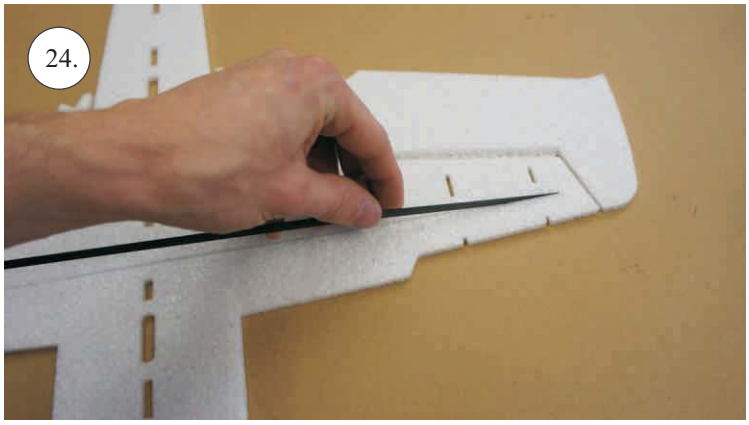
24.


25.
NO

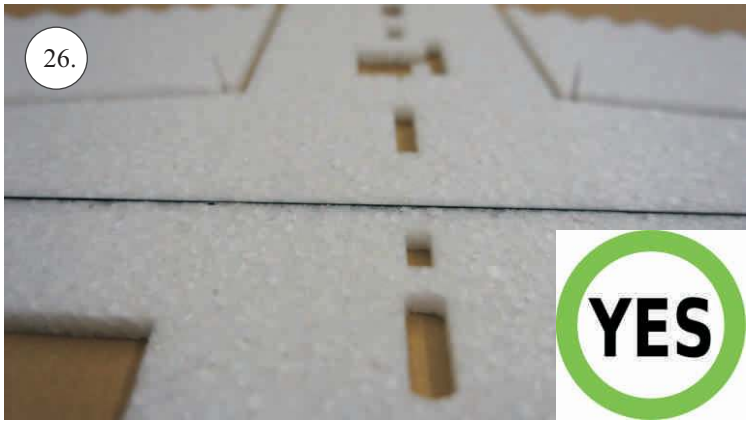
26.
YES

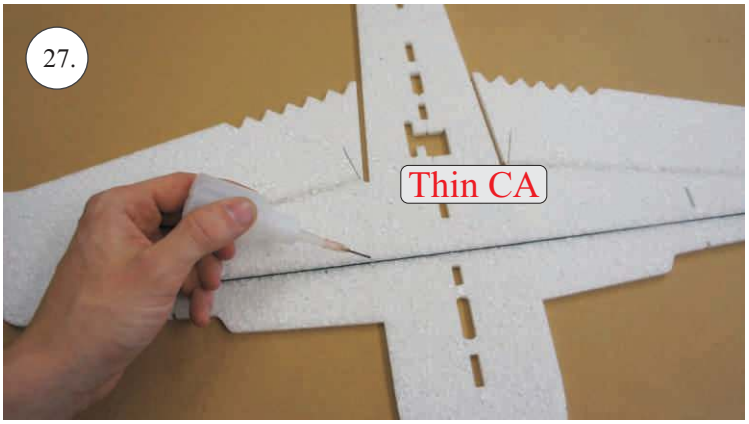
27.
Thin CA


28.
Carbon 3x0,5x100

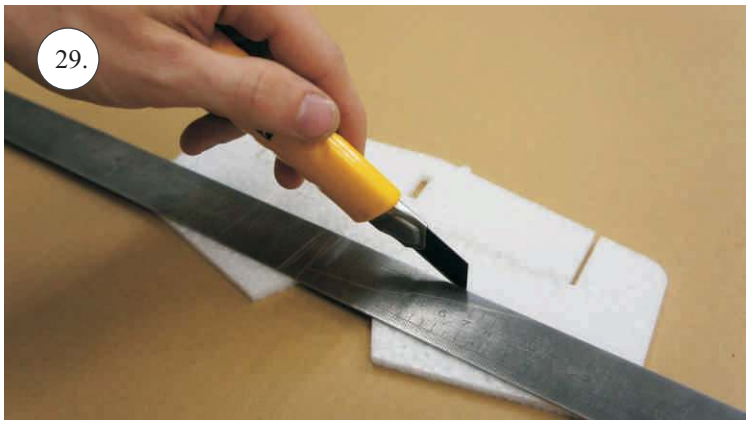
29.


30.

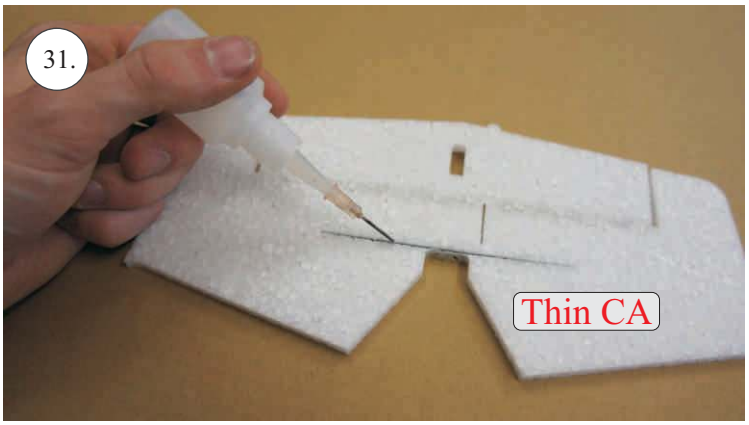
31.
Thin CA

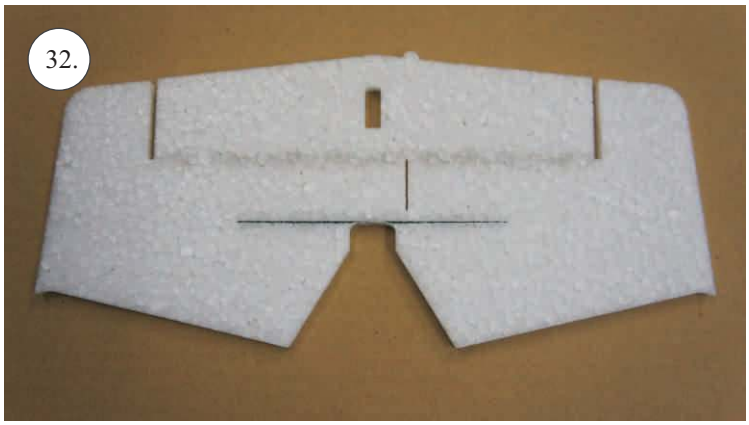
32.

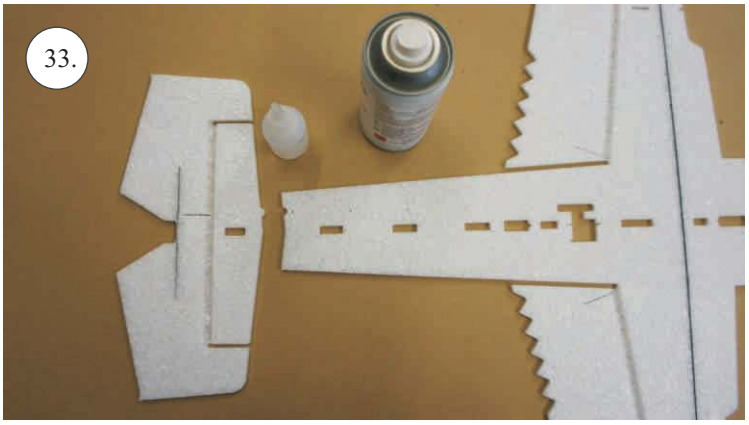
33.


34.
Activator

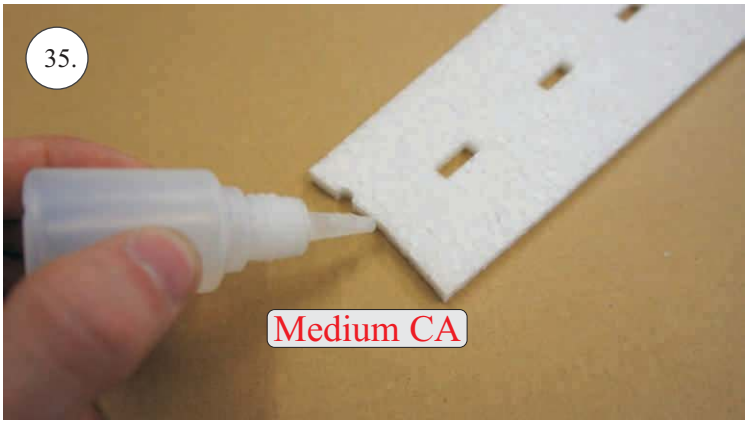
35.
Medium CA

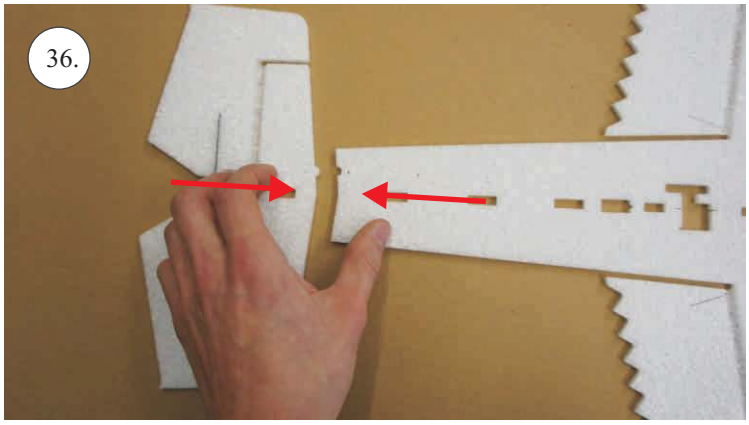
36.

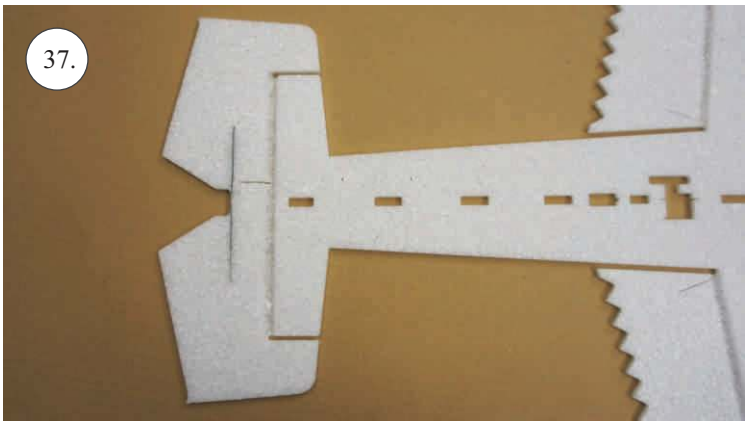
37.

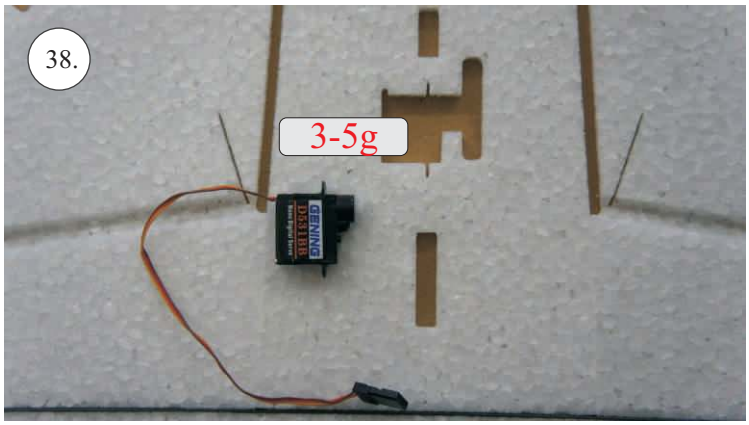
38.
3-5g

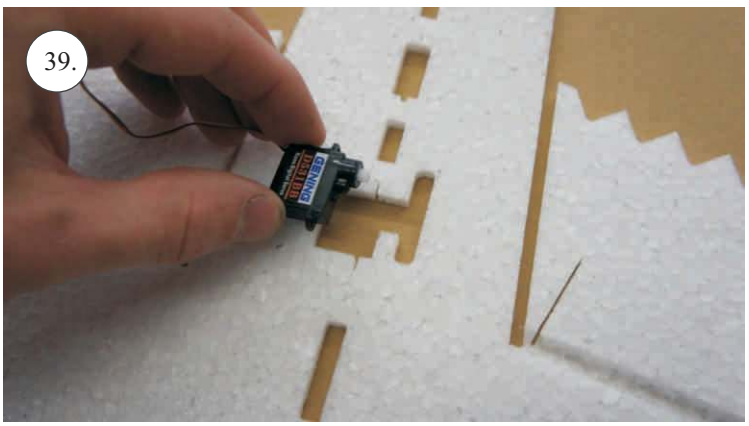
39.

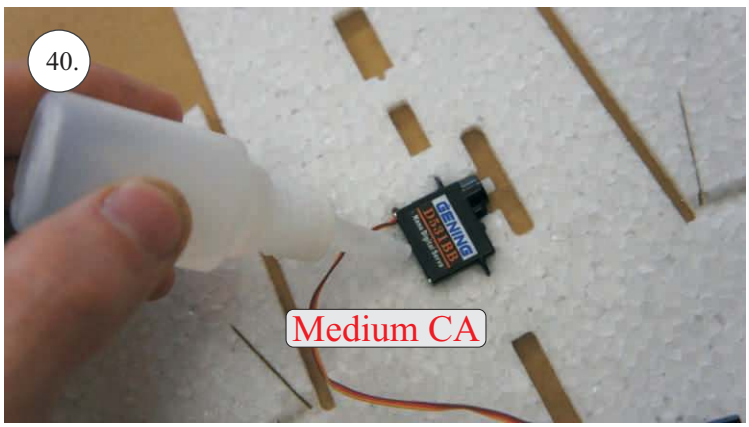
40.
Medium CA

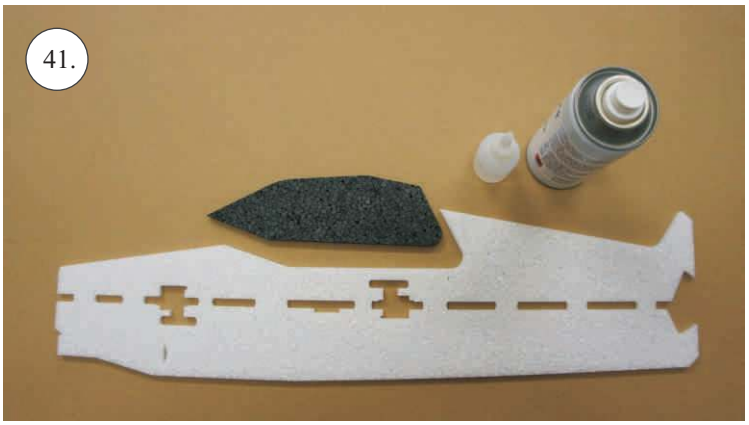
41.

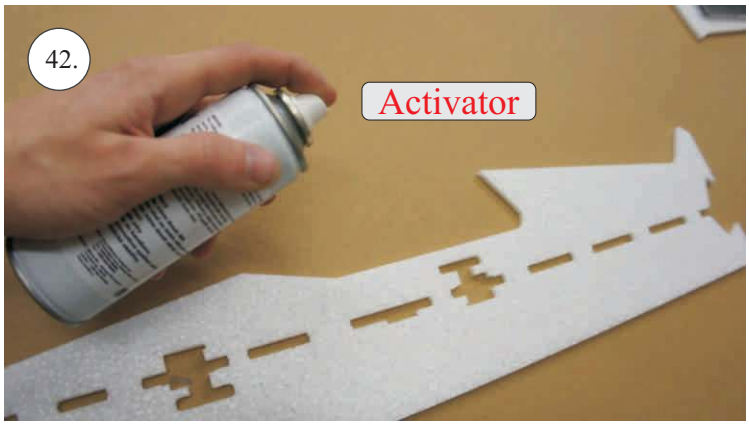
42.
Activator


43.
Medium CA

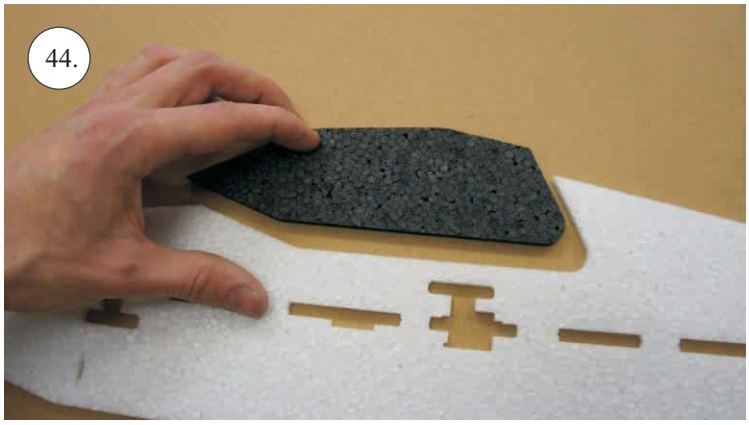
44.

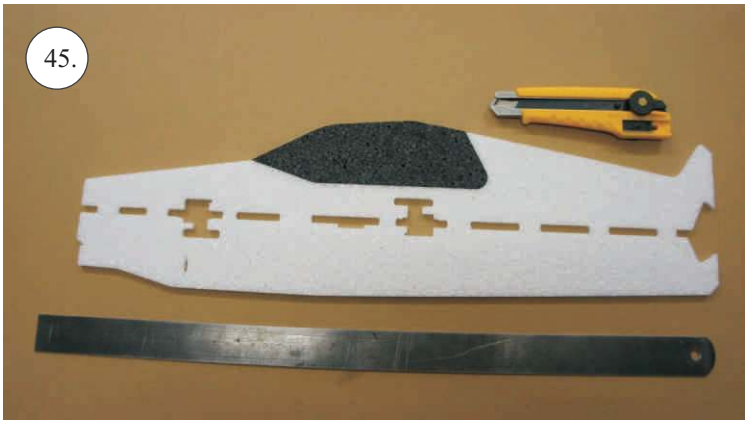
45.

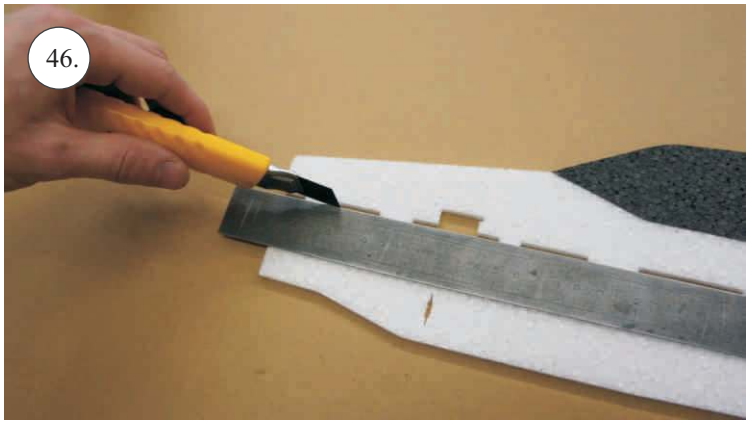
46.

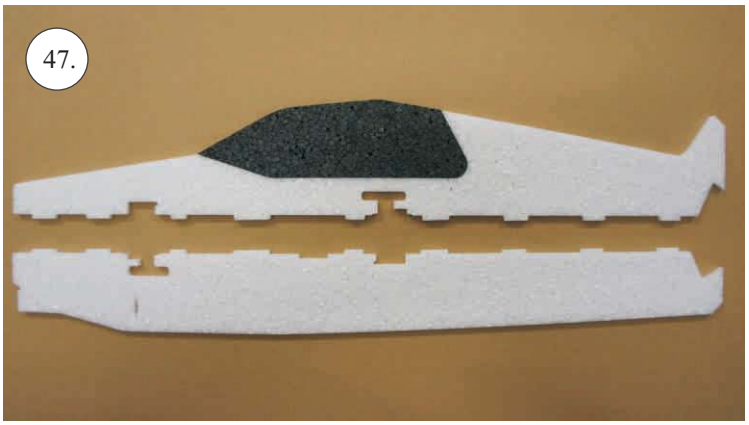
47.

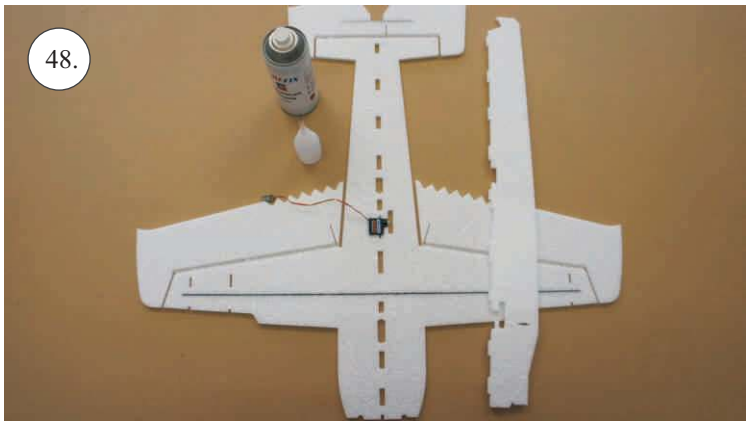
48.

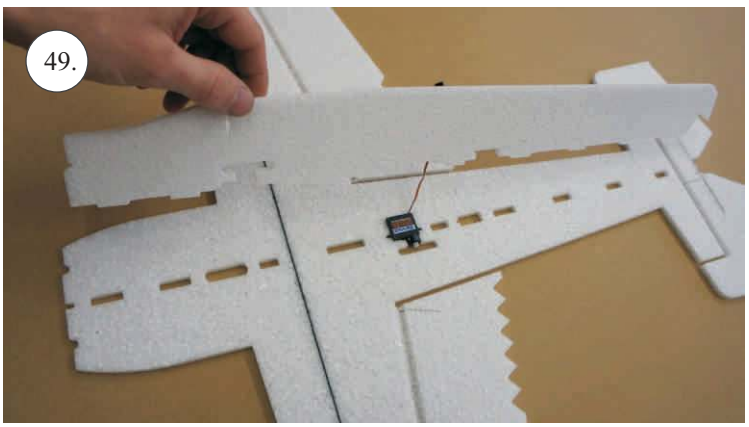
49.

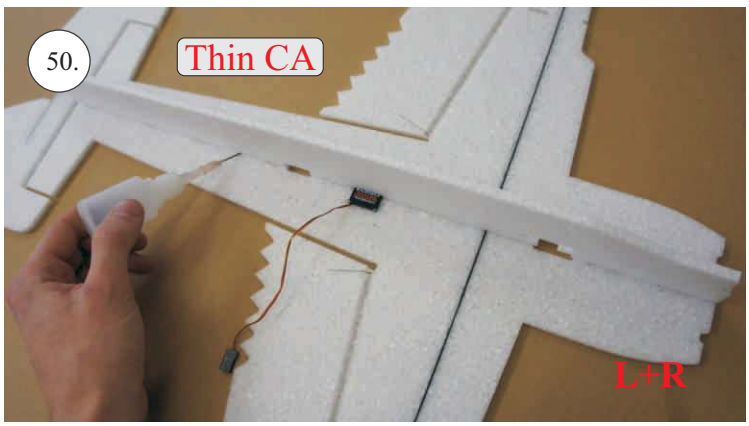
50.
Thin CA
L+R

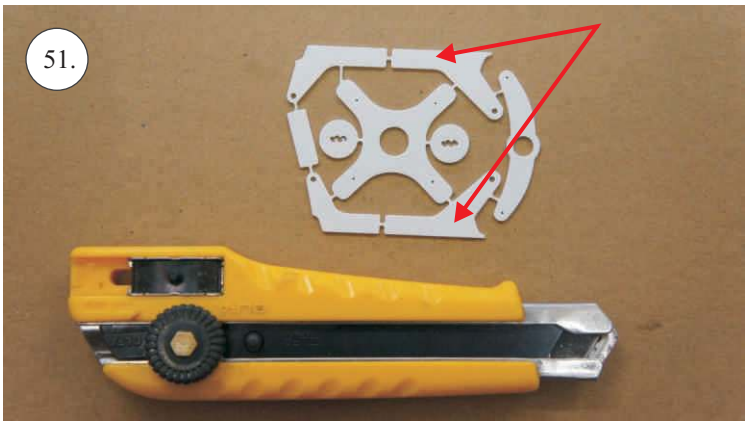
51.

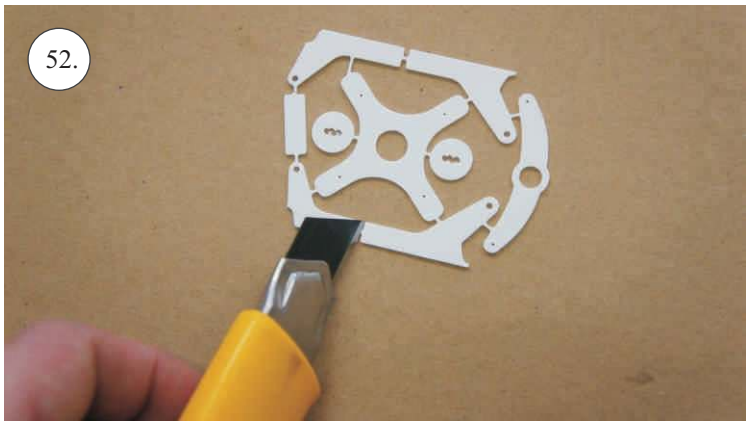
52.

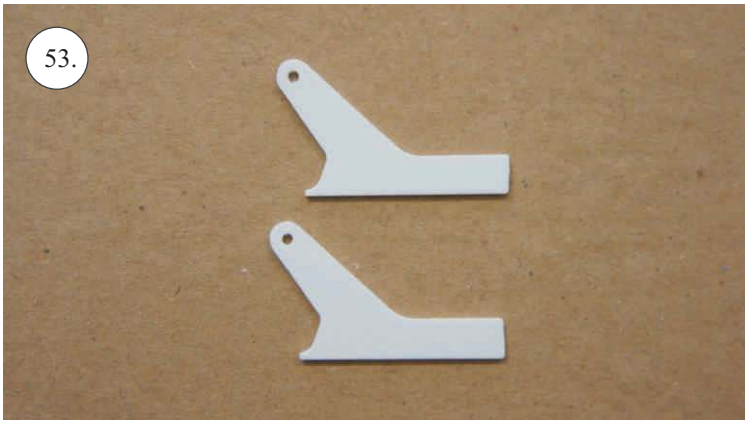
53.


54.

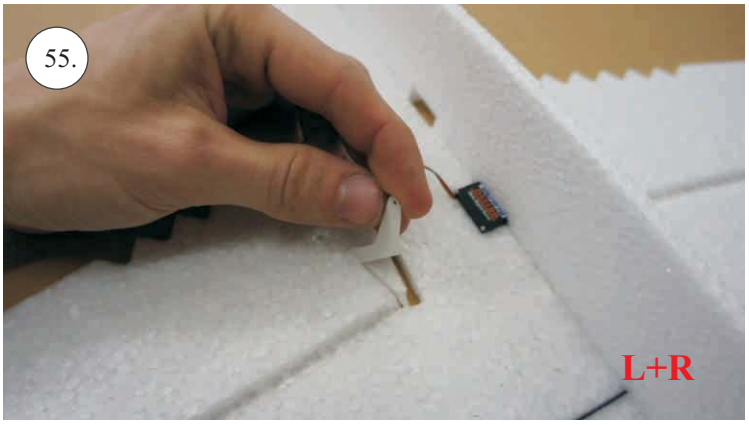
55.
L+R

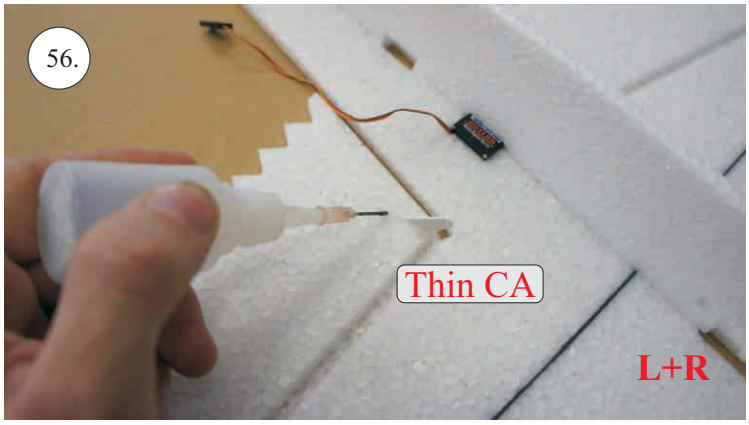
56.
Thin CA
L+R

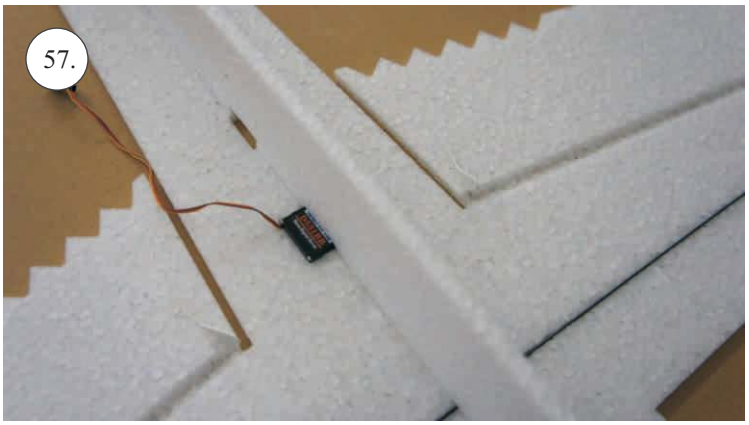
57.

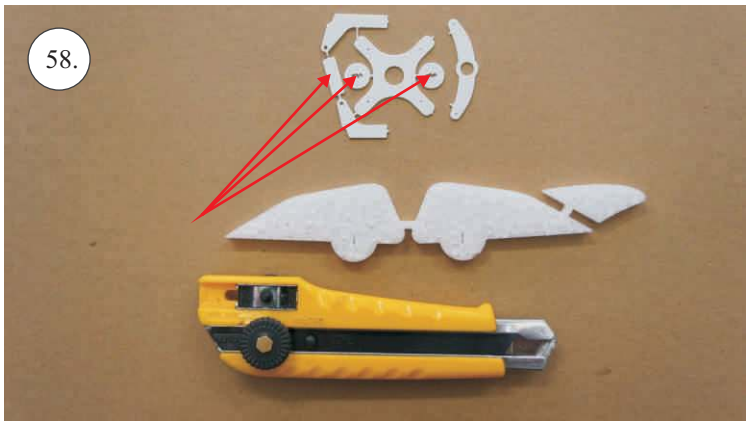
58.

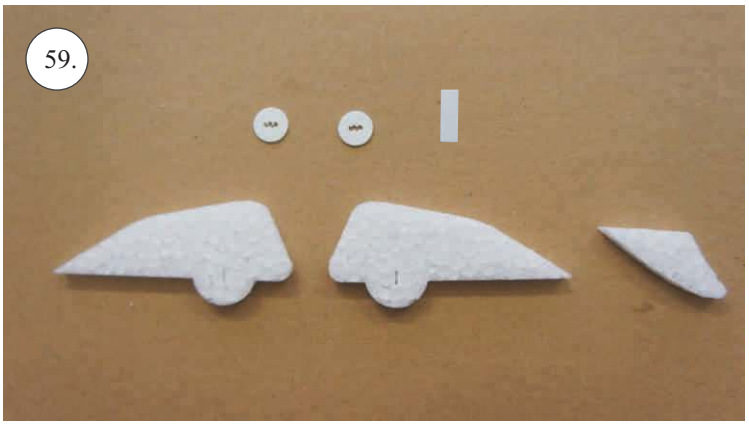
59.


60.


61.
L+R

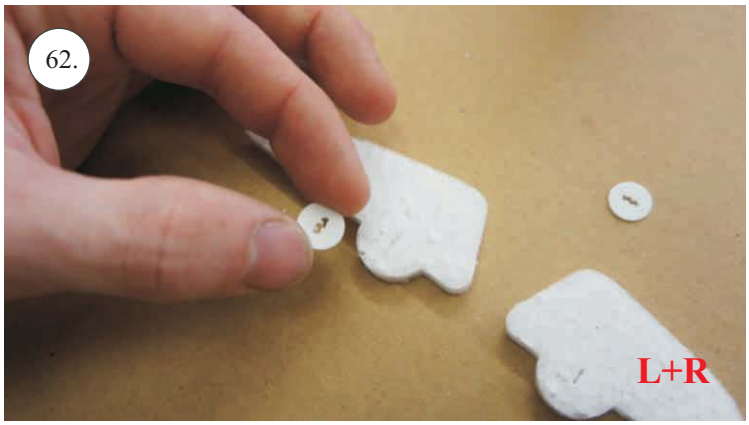
62.
L+R

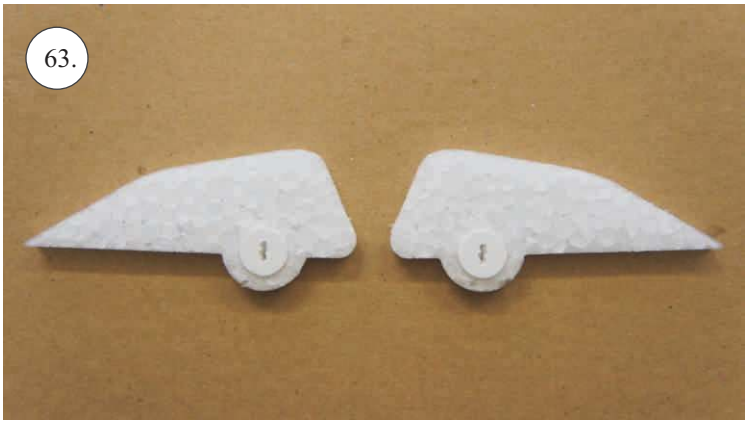
63.

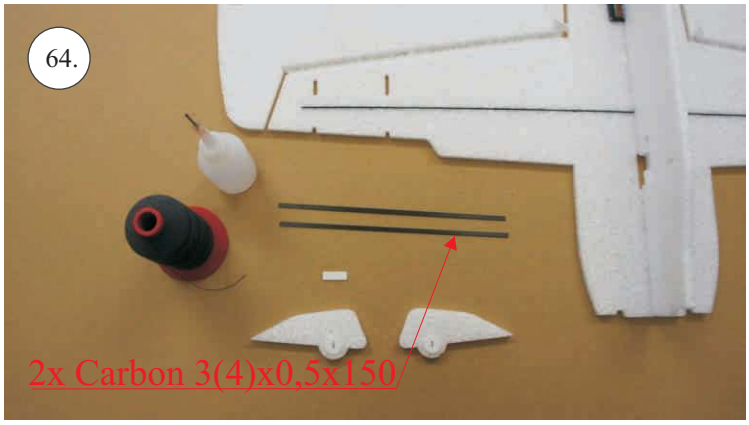
64.
2x Carbon 3(4)x0,5x150

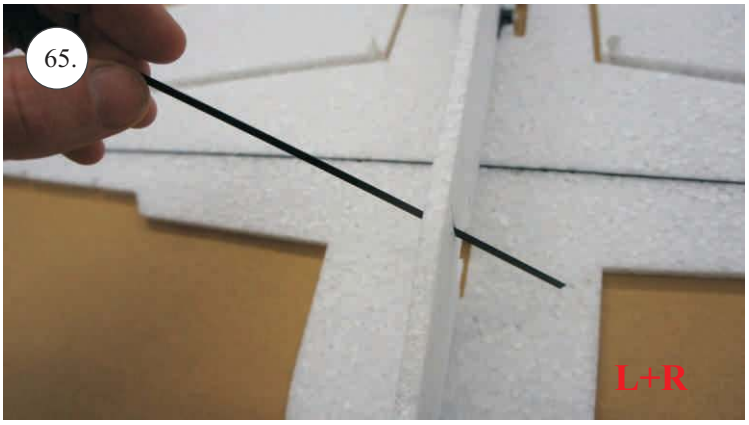
65.
L+R


66.
L+R

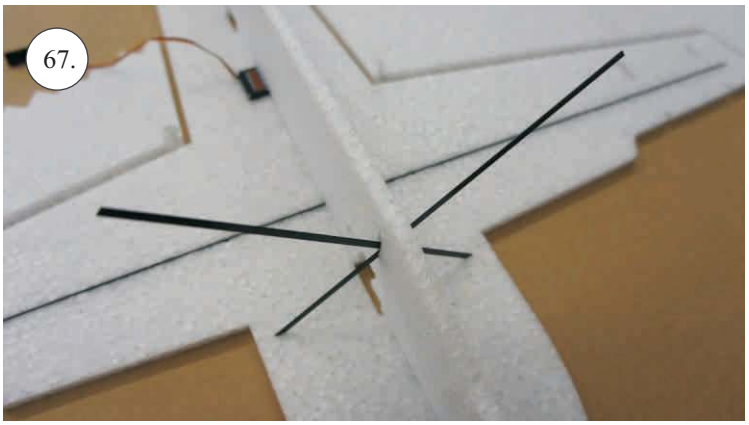
67.

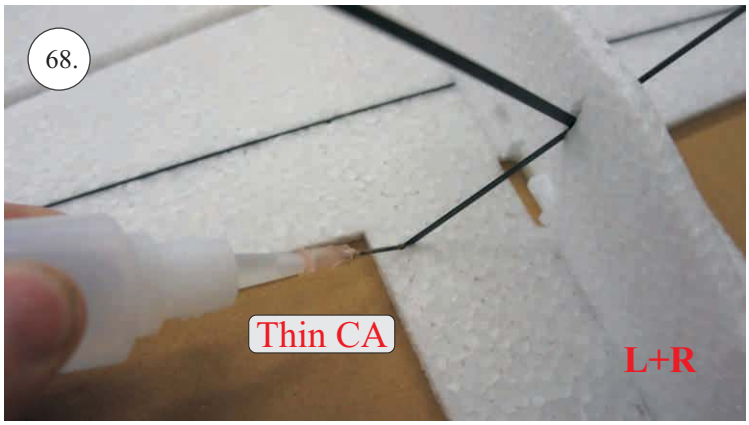
68.
Thin CA
L+R

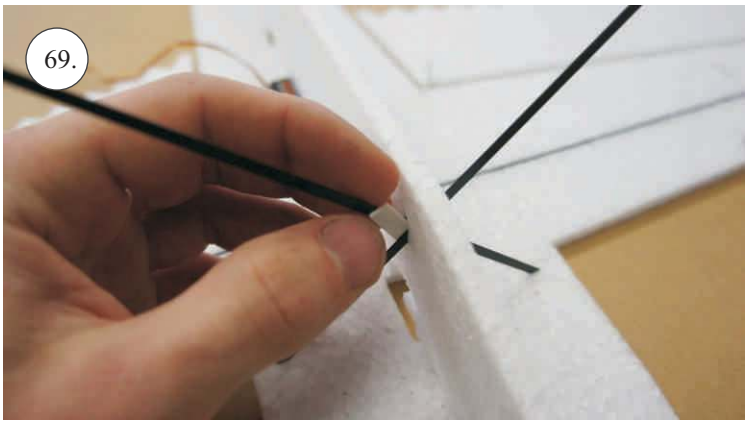
69.

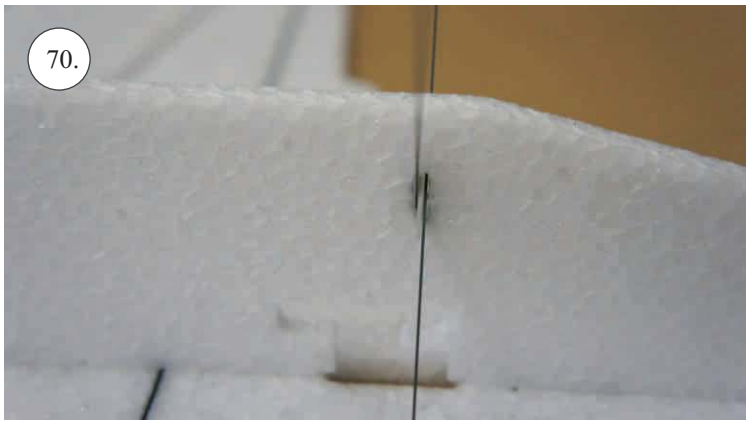
70.

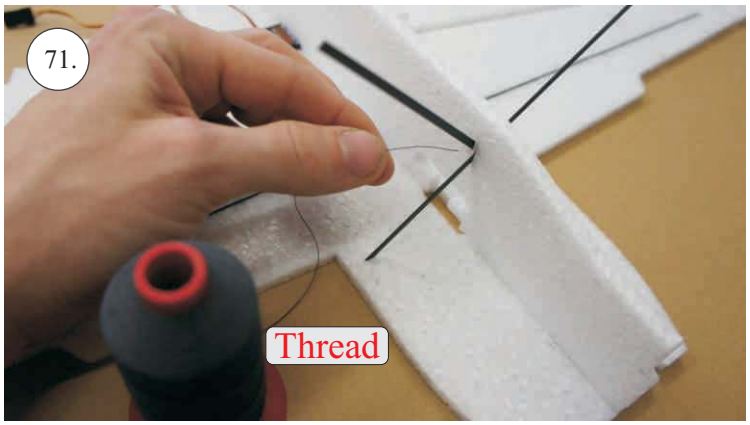
71.
Thread


72.
About 5x around

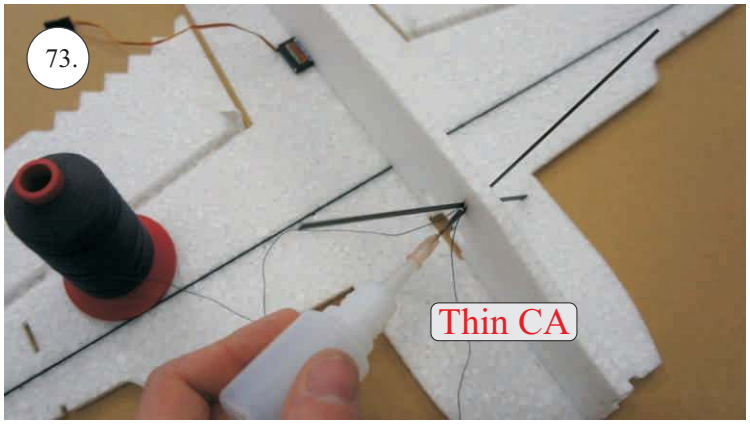
73.
Thin CA


74.

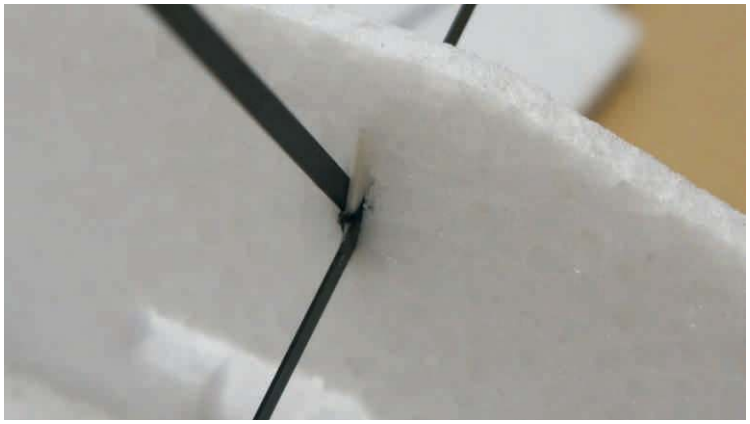

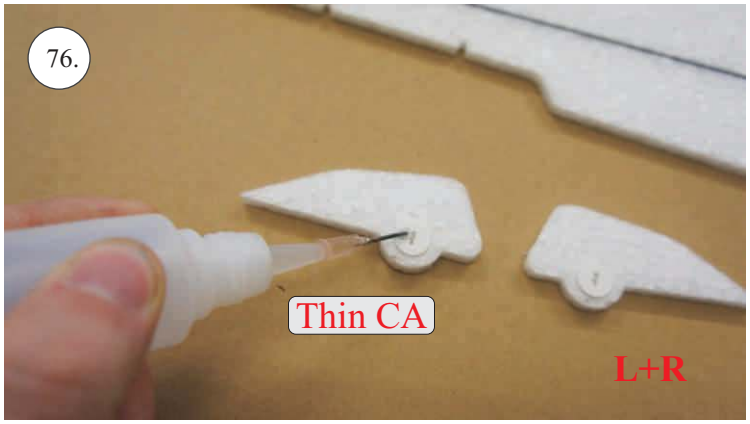
76.
Thin CA
L+R

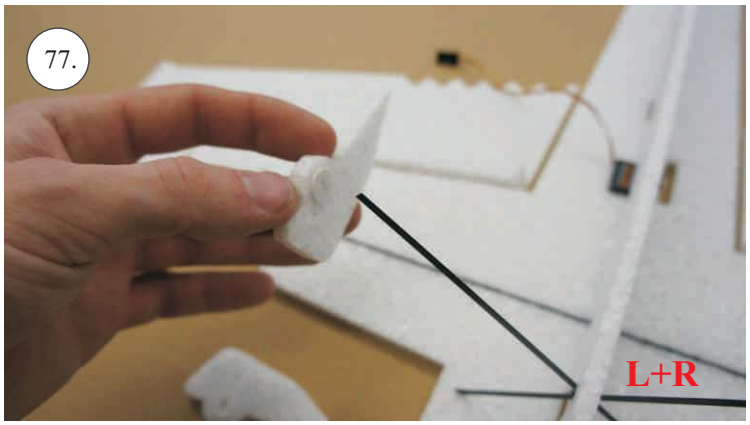
77.
L+R

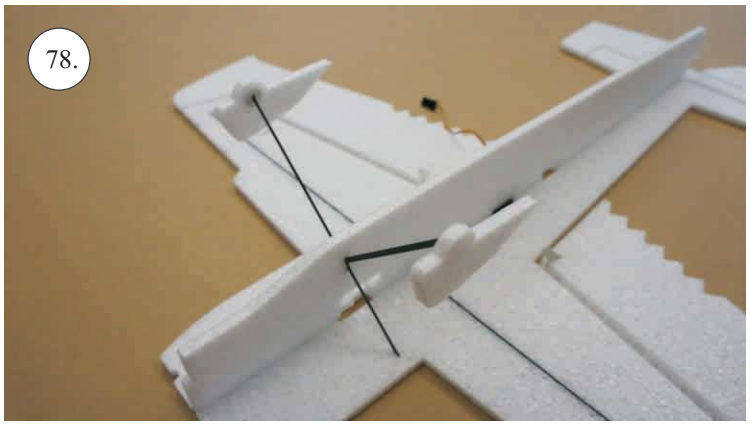
78.


79.
Thread


Thin CA

81.

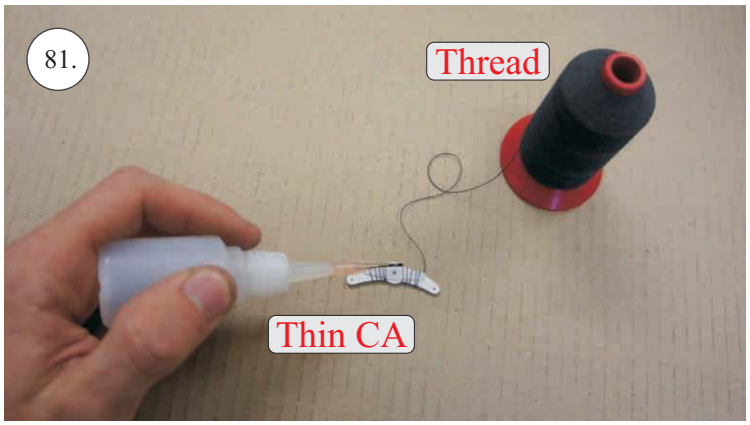

82.

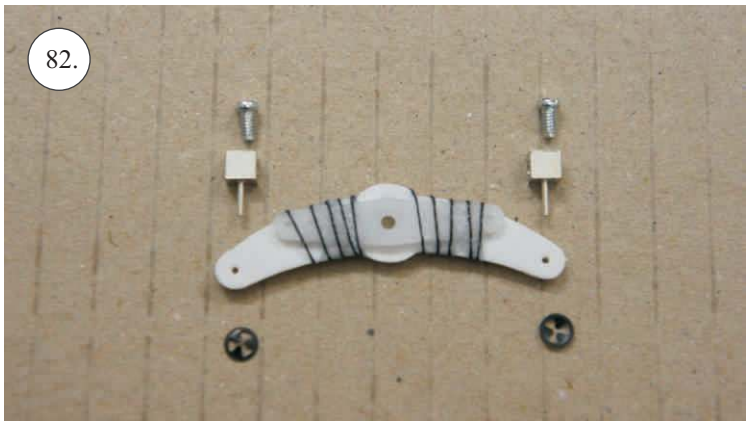

83.



84.



85.

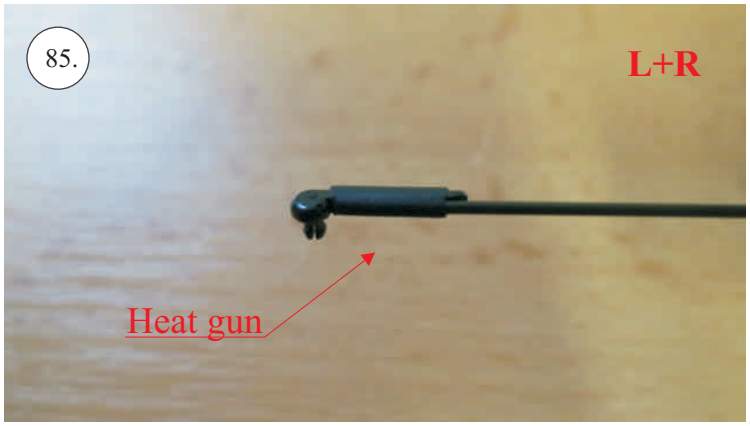

86.

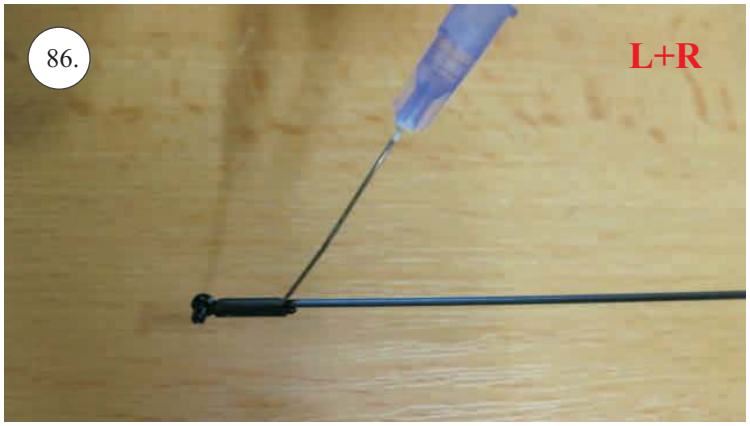

87.

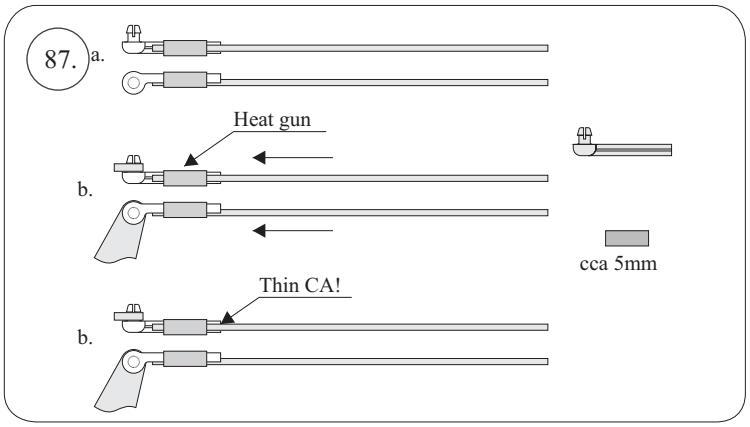

88.

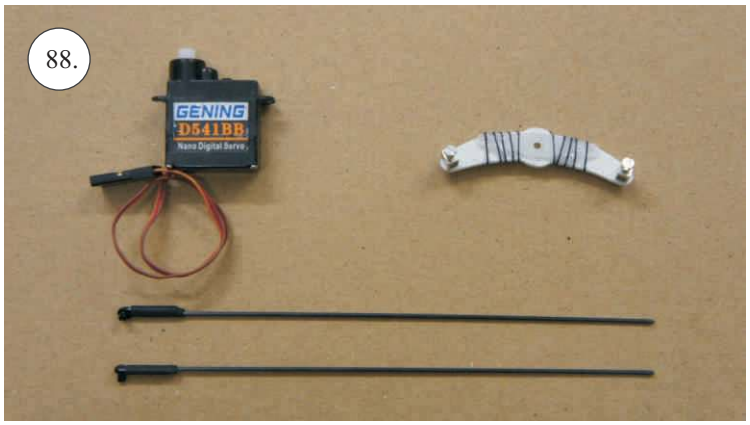

89.

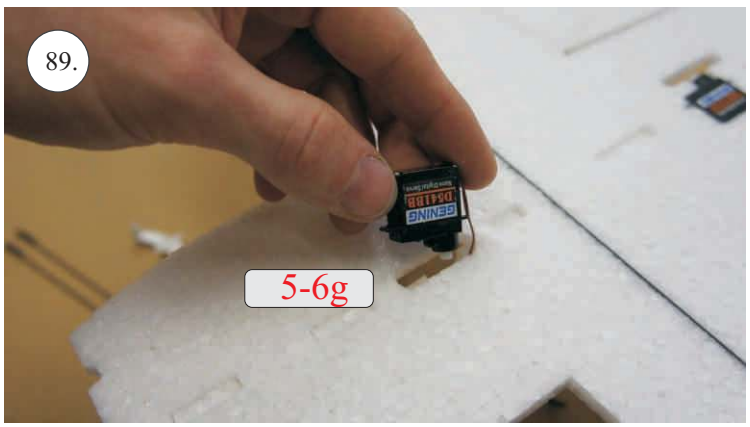

90.

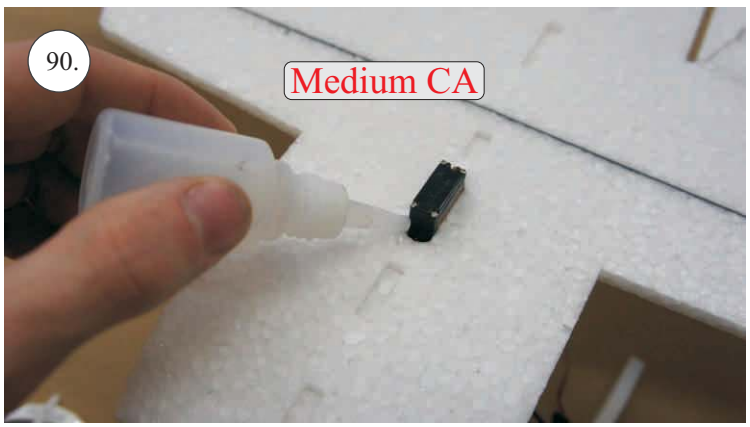

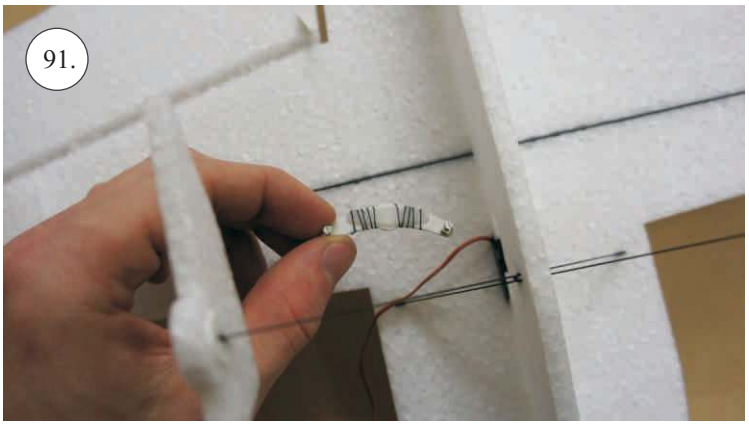
91.

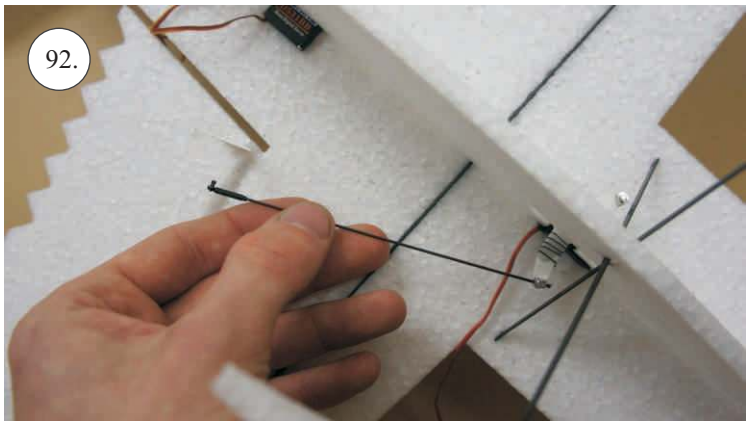
92.

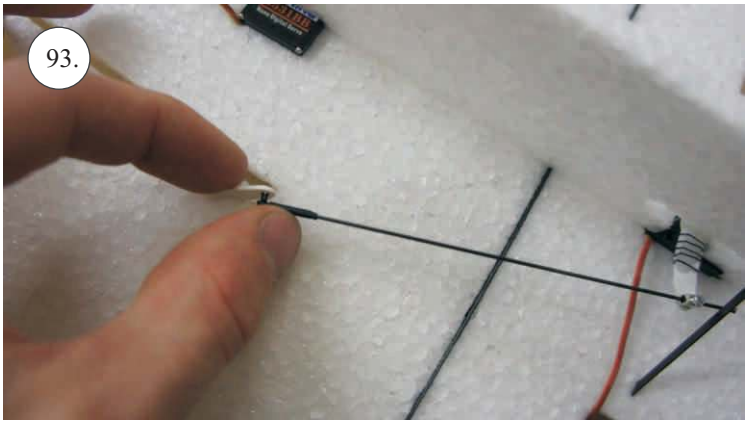
93.

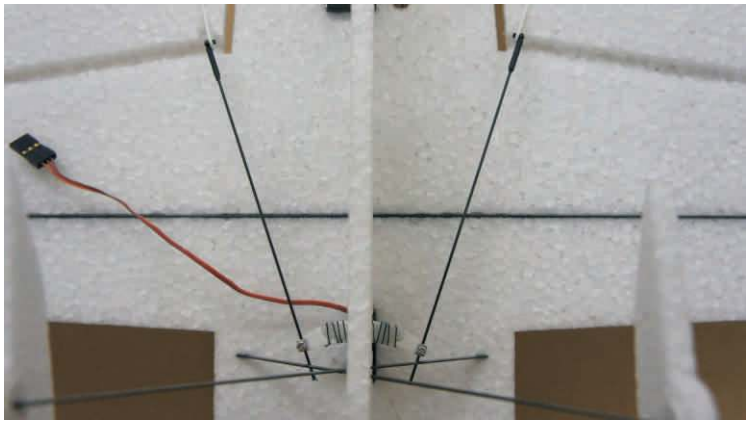

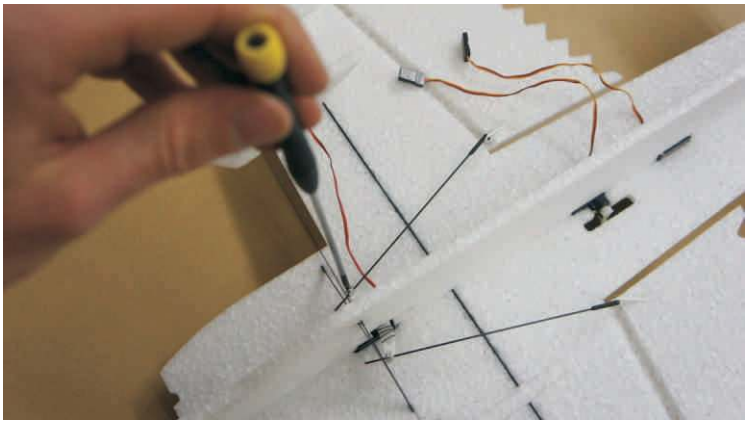

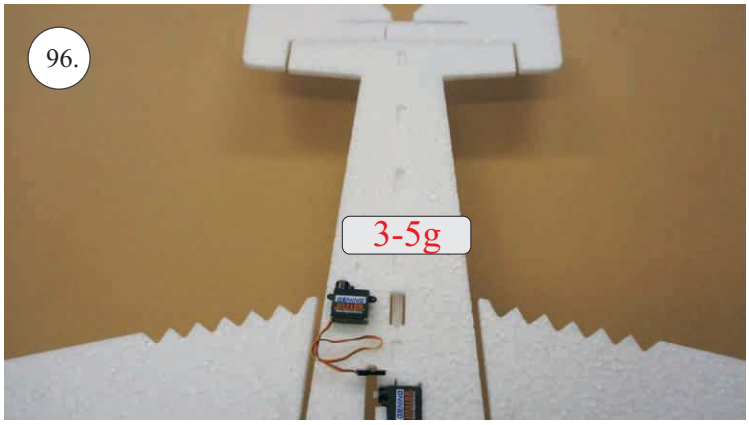
96.
3-5g

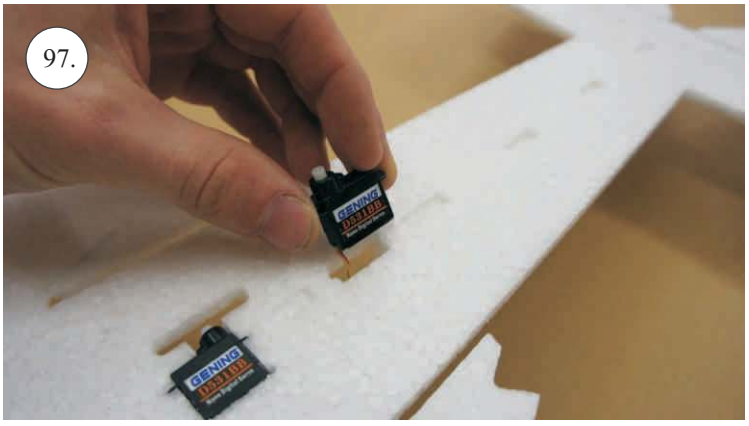
97.

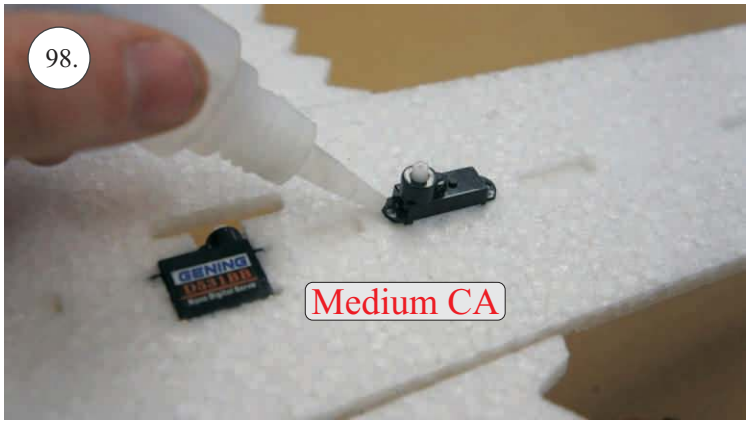
98.
Medium CA

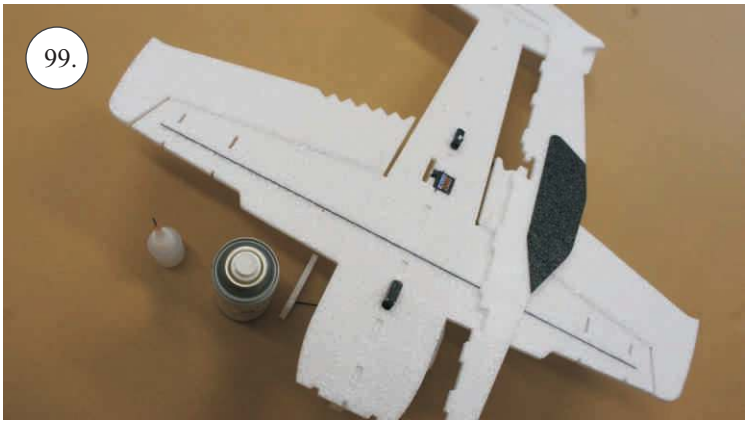
99.

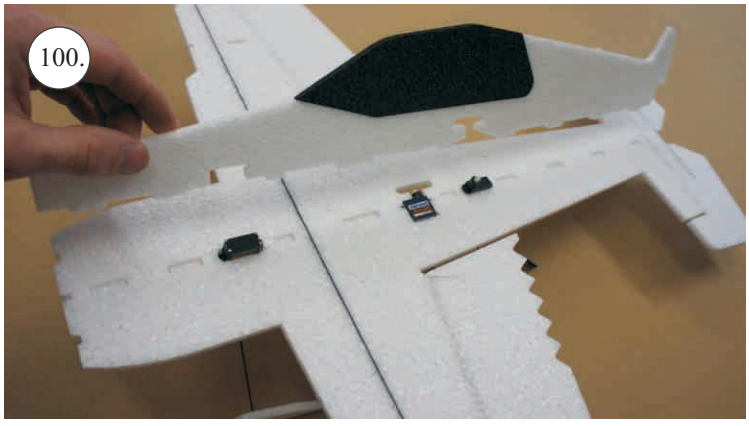
100.

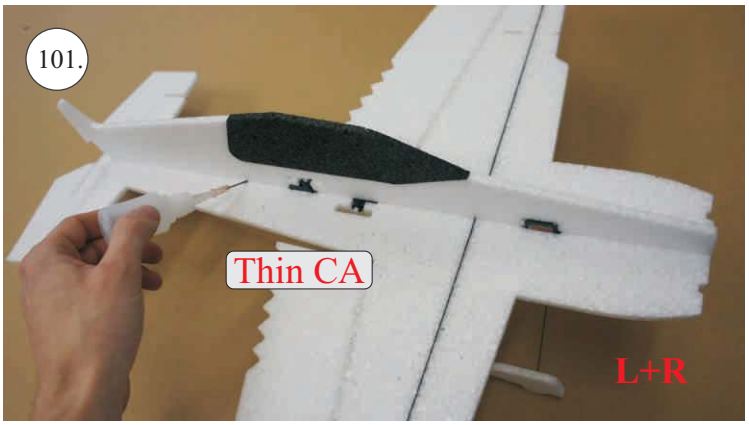
101.
Thin CA
L+R

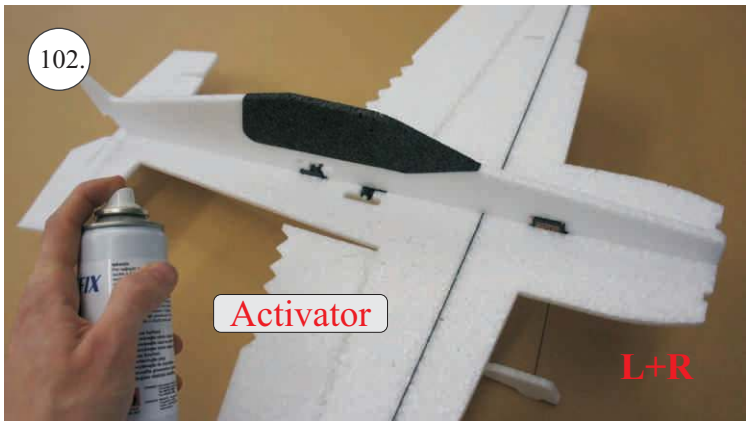
102.
Activator
L+R


103.


104.
Activator


105.
Medium CA

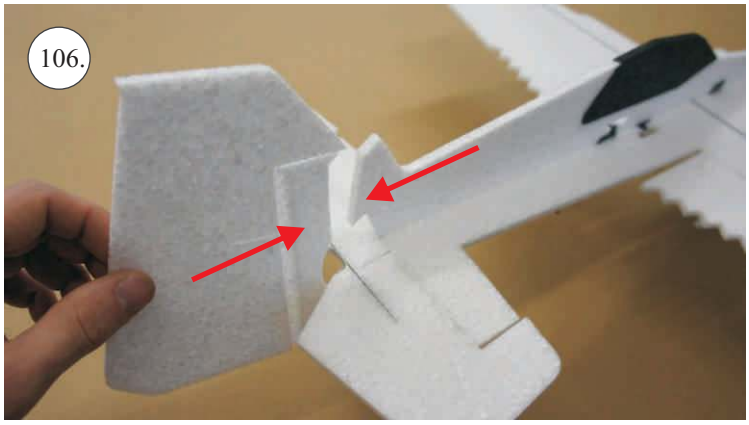
106.


107.


108.
Activator


109.
Medium CA


110.


111.


112.

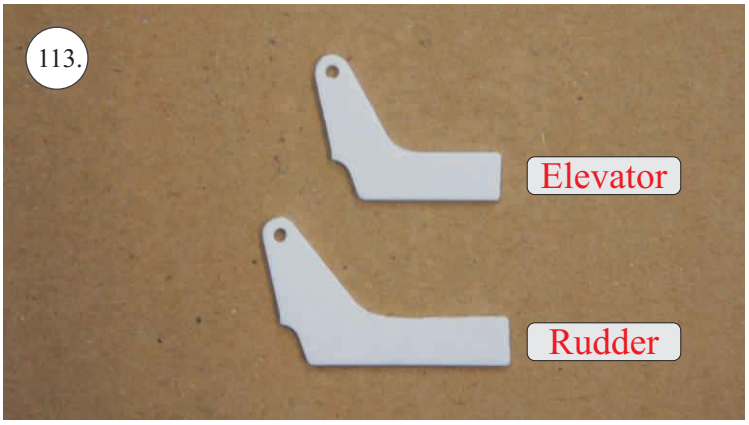
113.
Elevator
Rudder


114.


115.

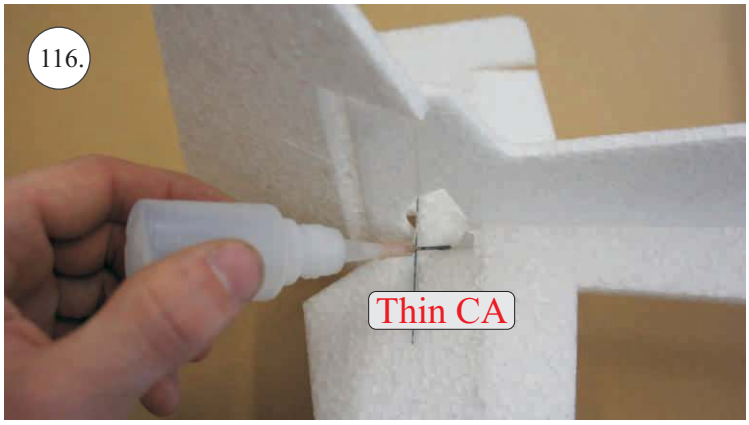
116.
Thin CA

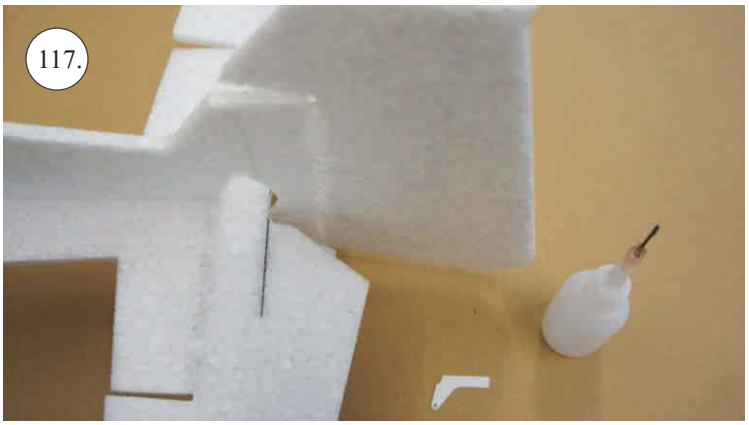
117.


118.

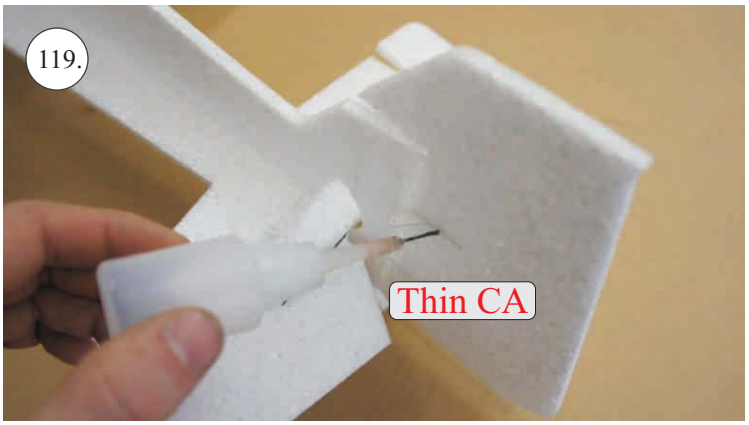
119.
Thin CA

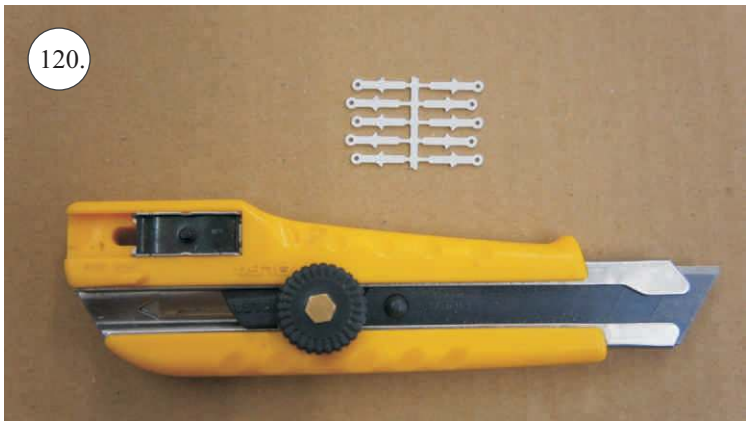
120.

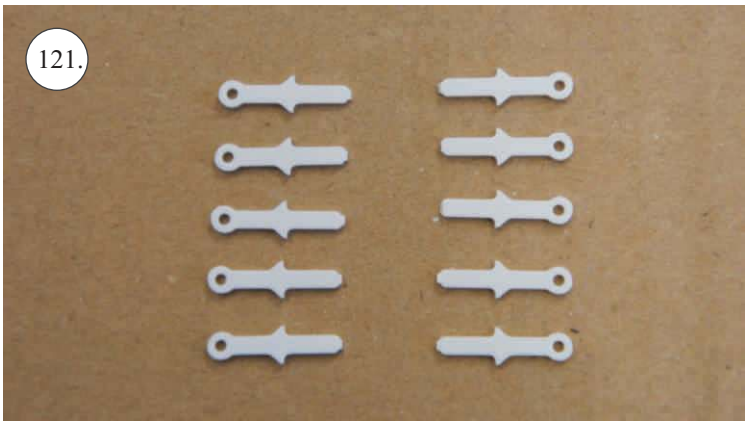
121.

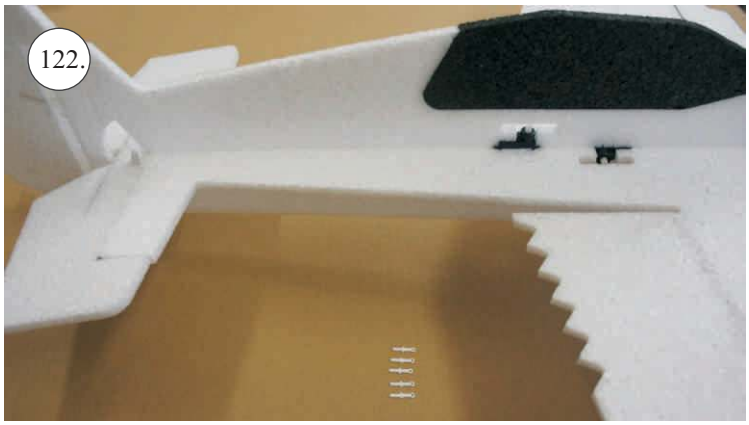
122.

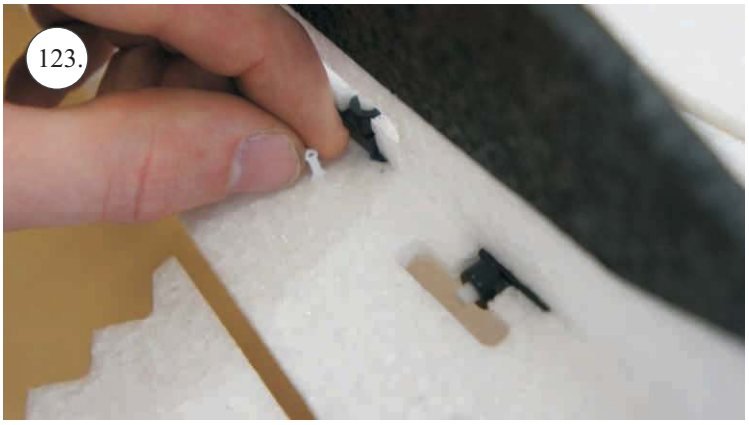
123.

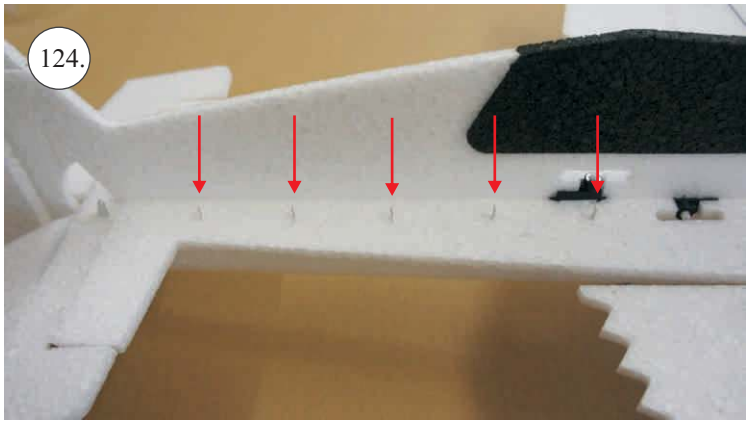
124.


125.

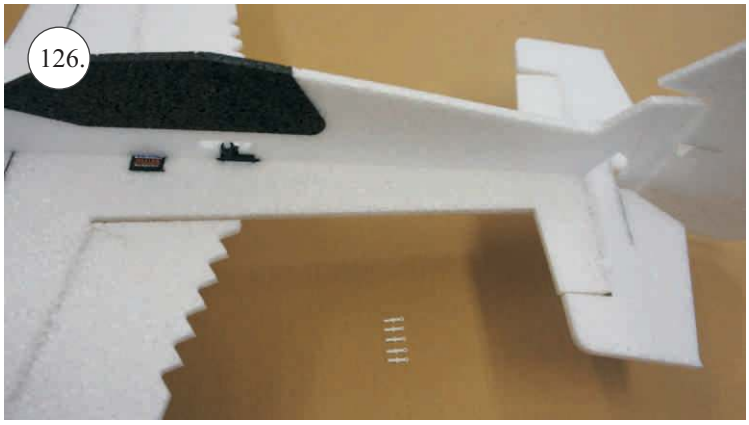
126.


127.

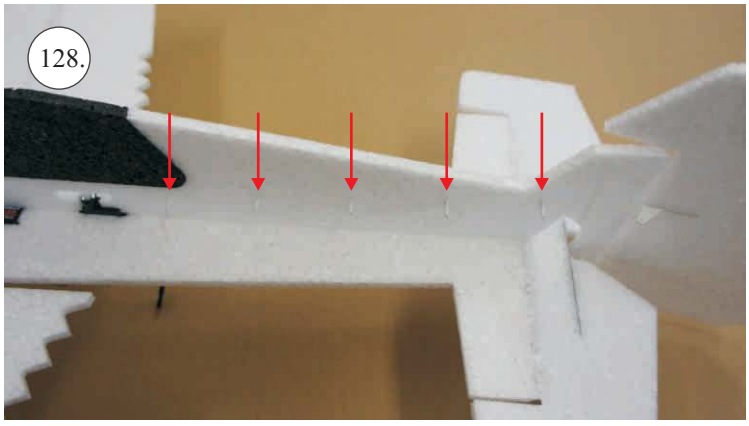
128.

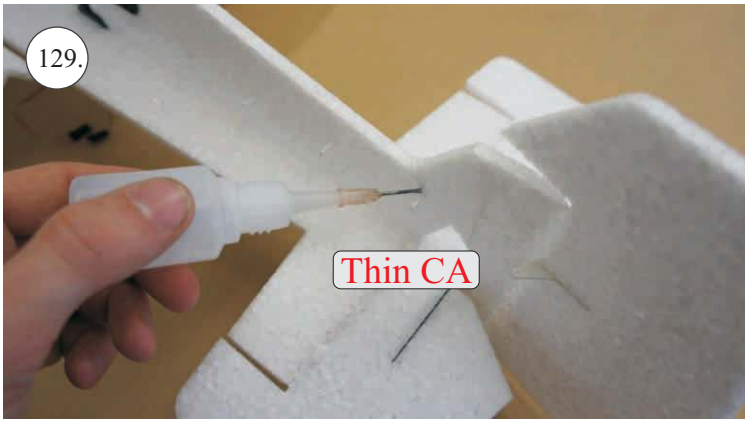
129.
Thin CA


130.
2xCarbon 0,8x330


131.
L+R
Heat gun

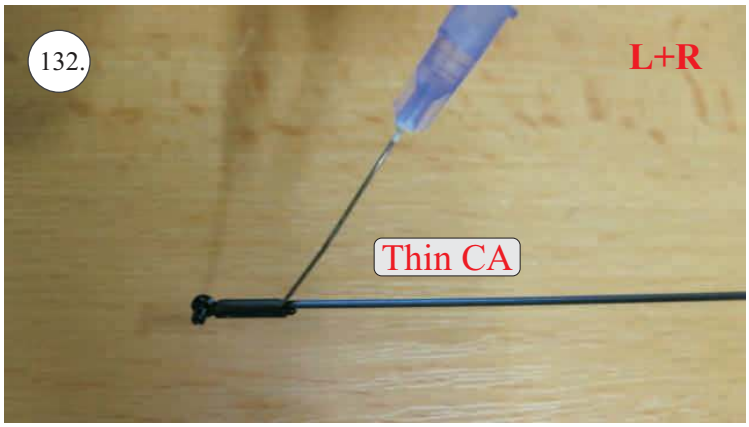
132.
L+R
Thin CA

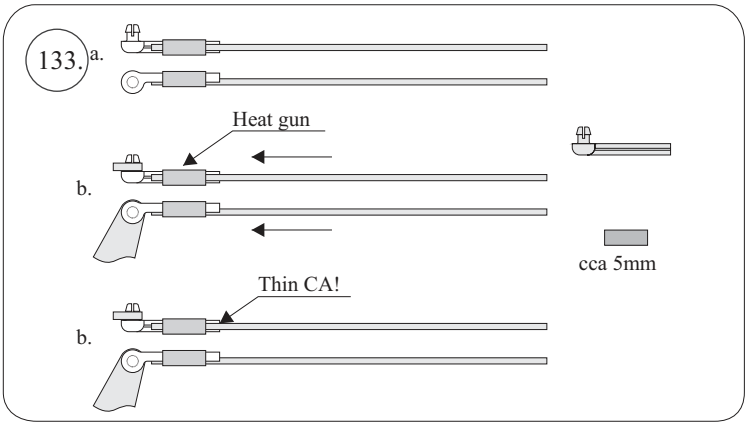
133.
a.
Heat gun
b.
cca 5mm
Thin CA!
b.

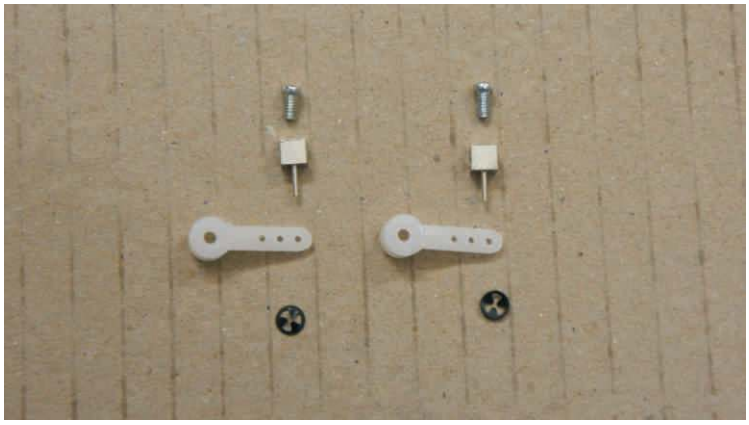

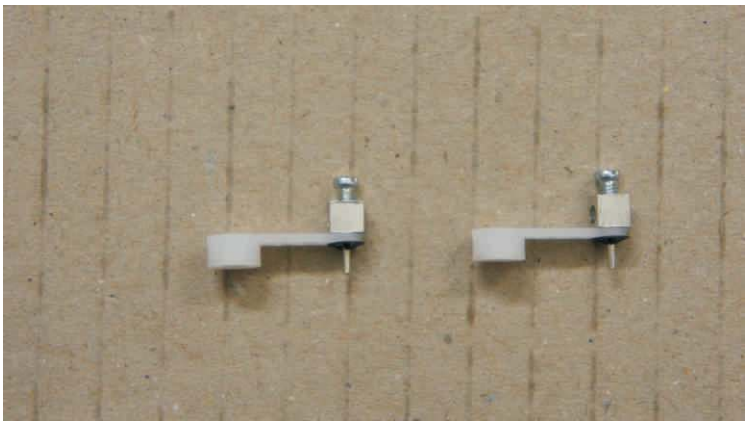

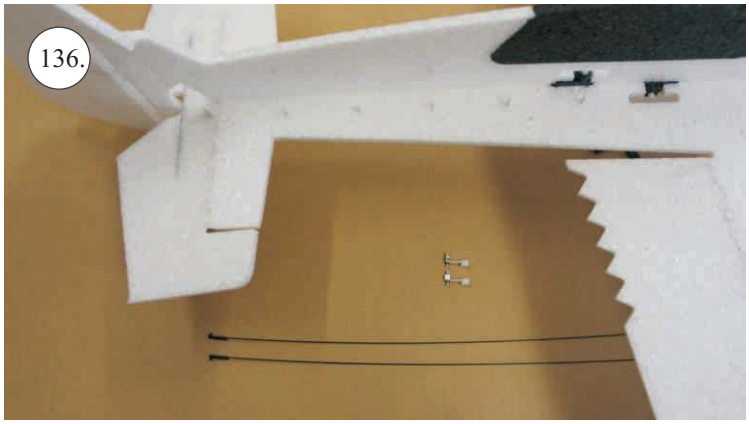
136.


137.

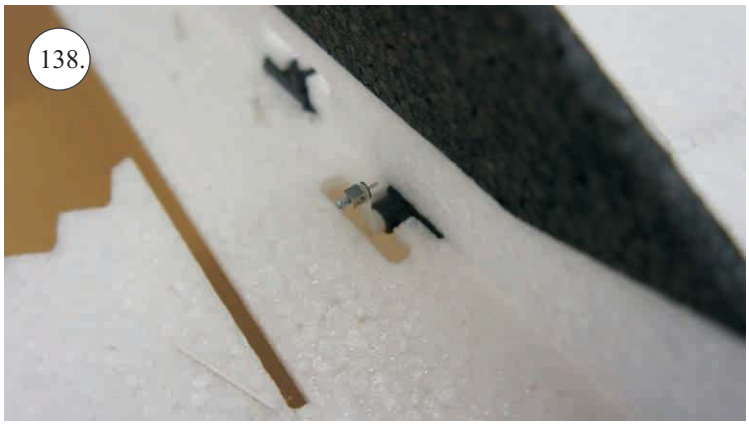
138.

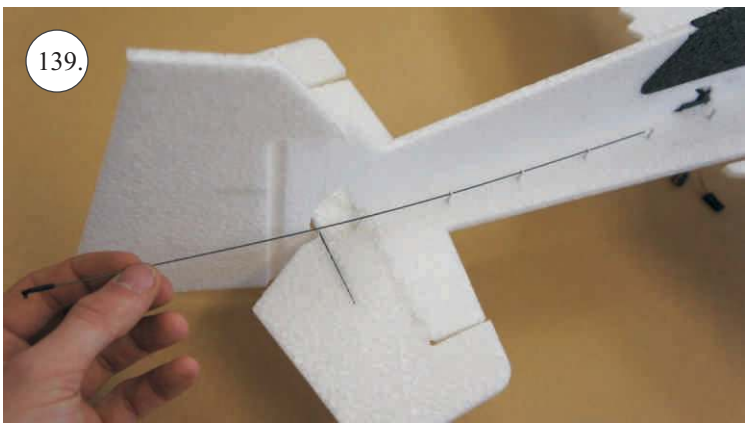
139.

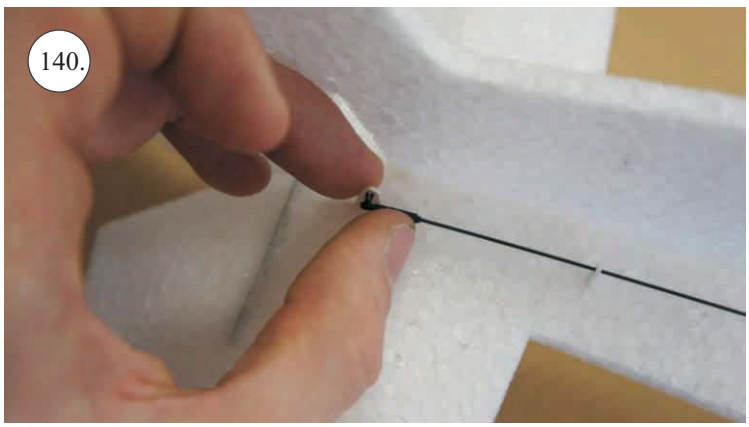
140.

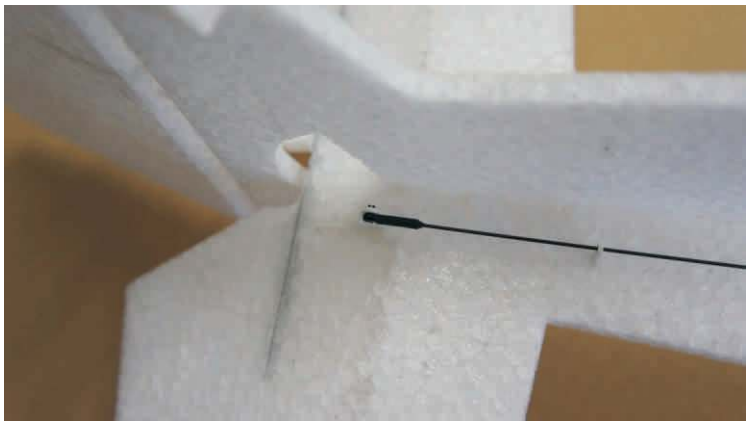




143.

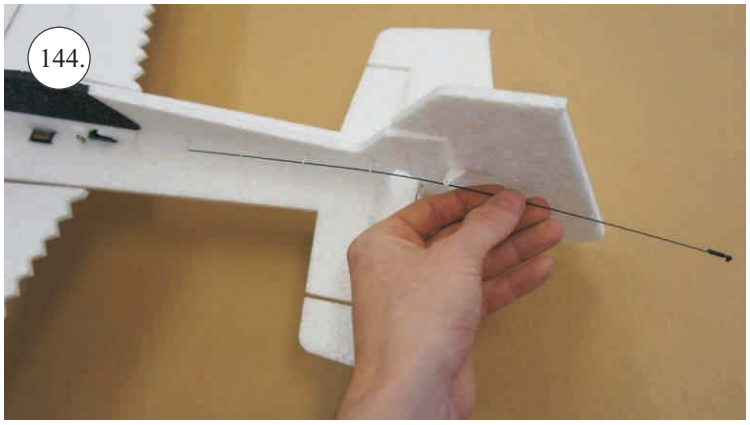
144.

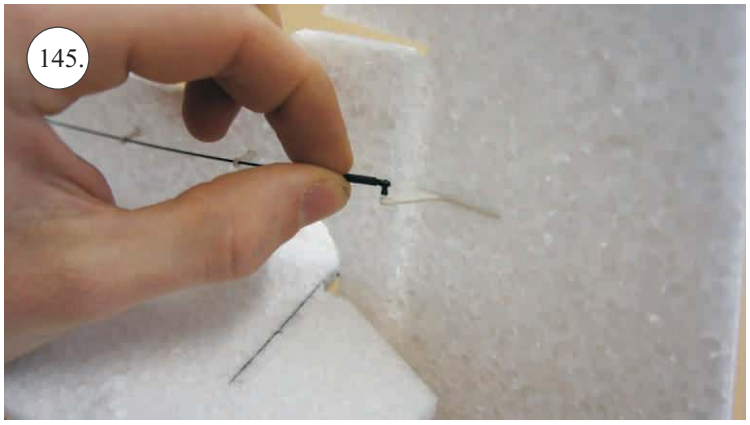
145.

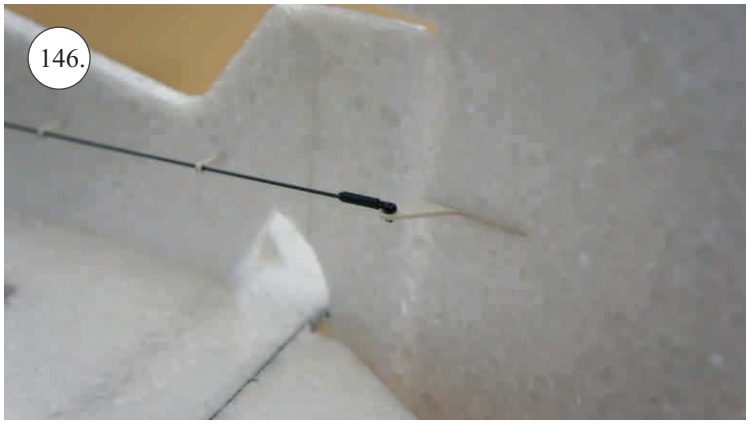
146.

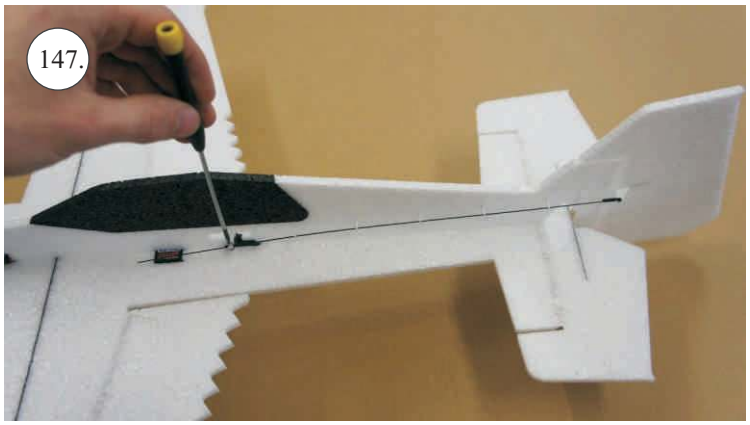
147.

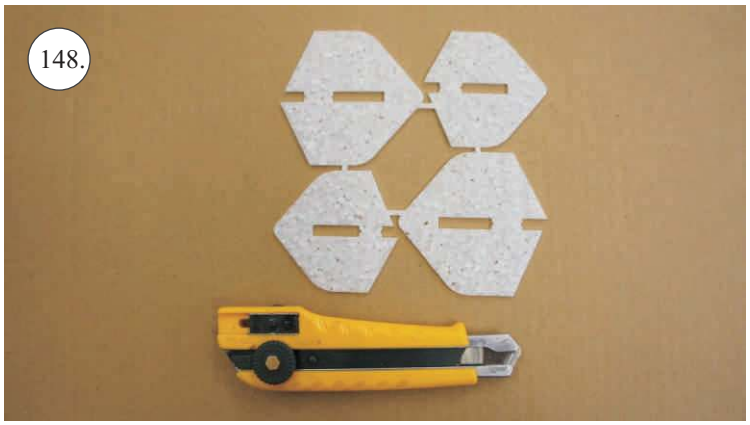
148.

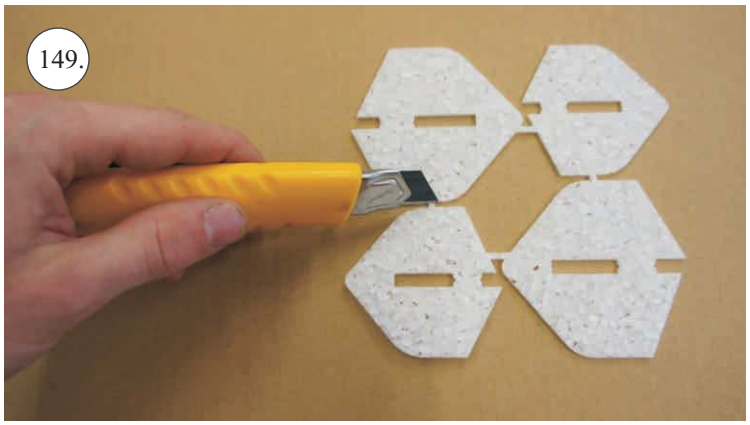
149.

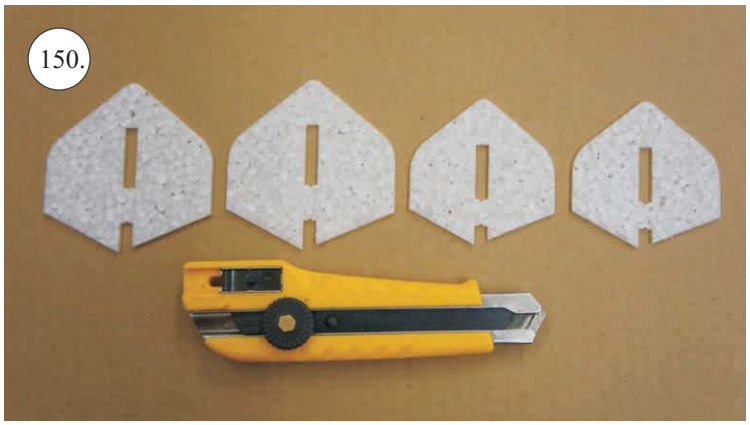
150.

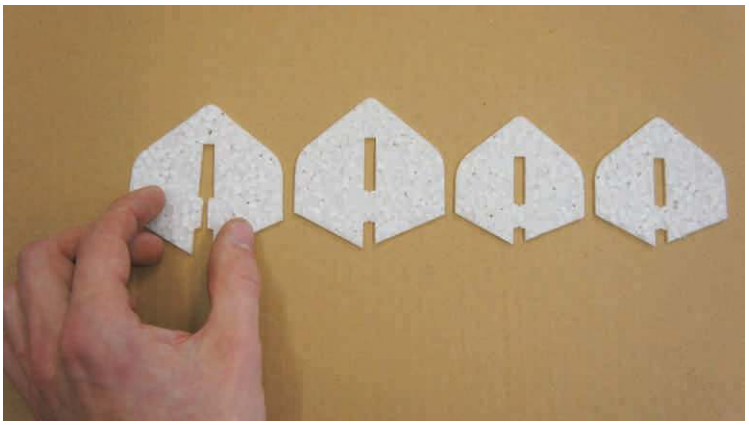

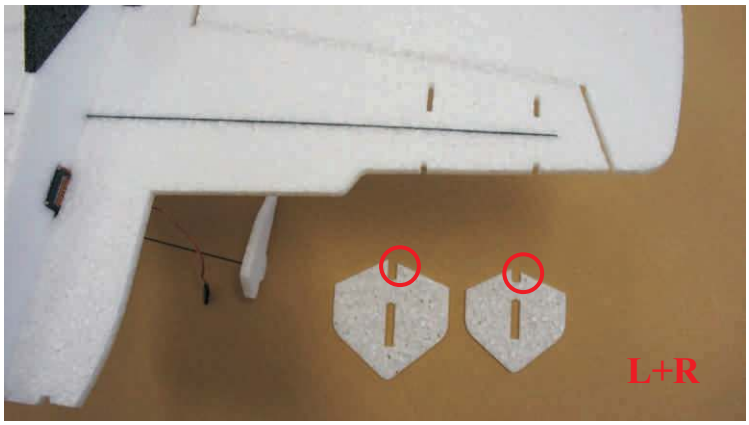
L+R

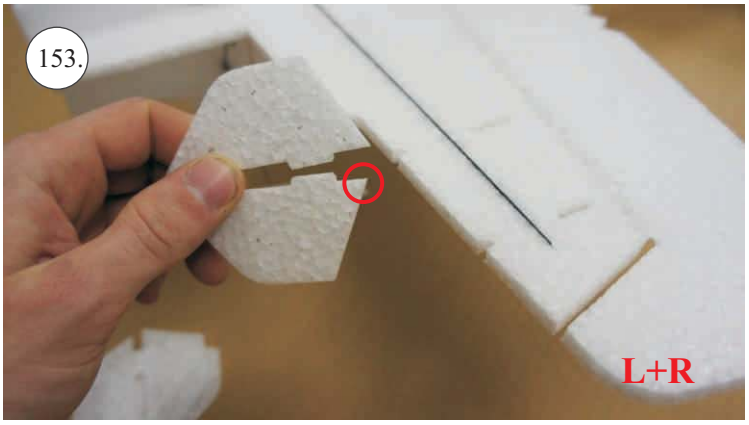
153.
L+R

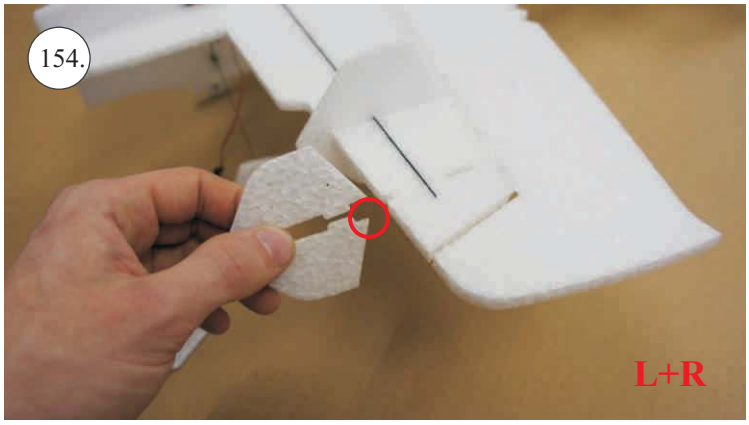
154.
L+R


155.
L+R

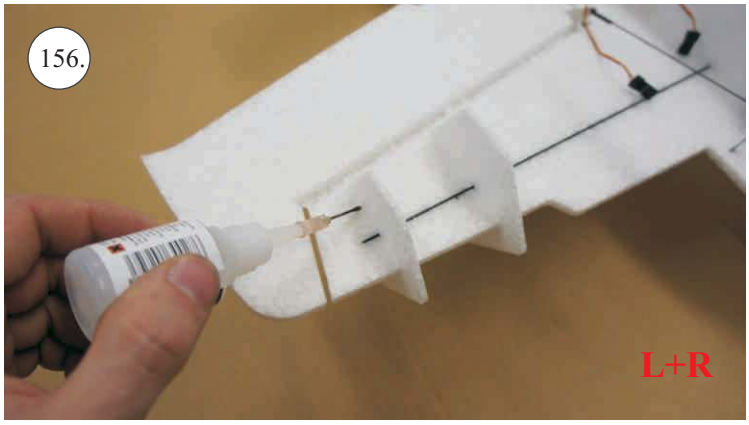
156.
L+R

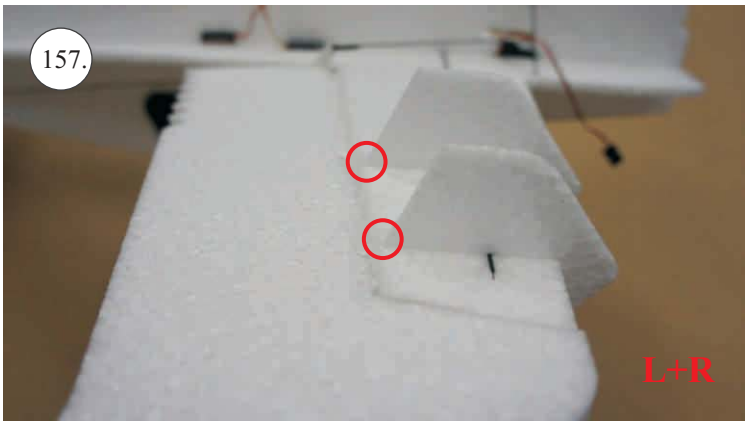
157.
L+R

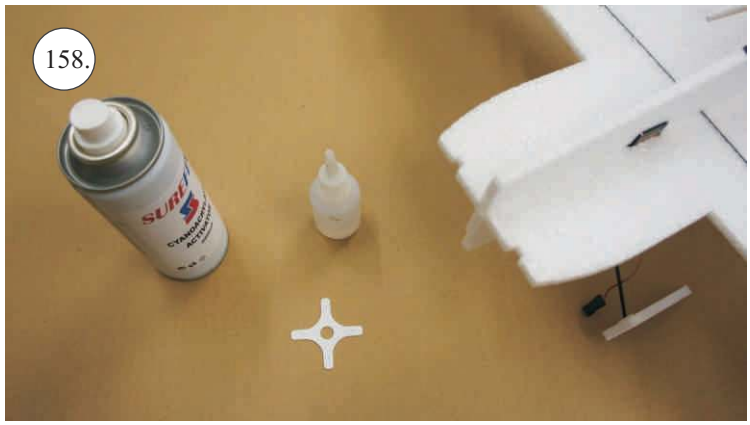
158.

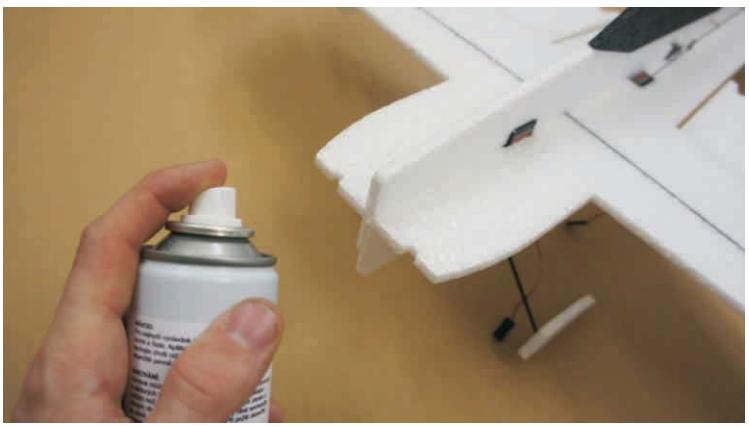



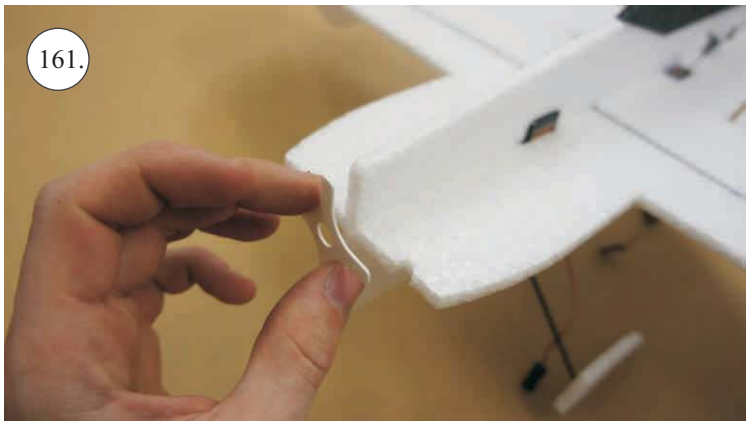

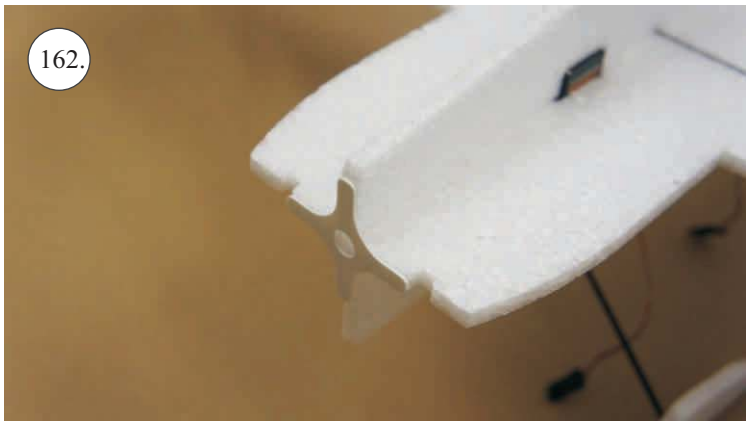

Crack Yak mini

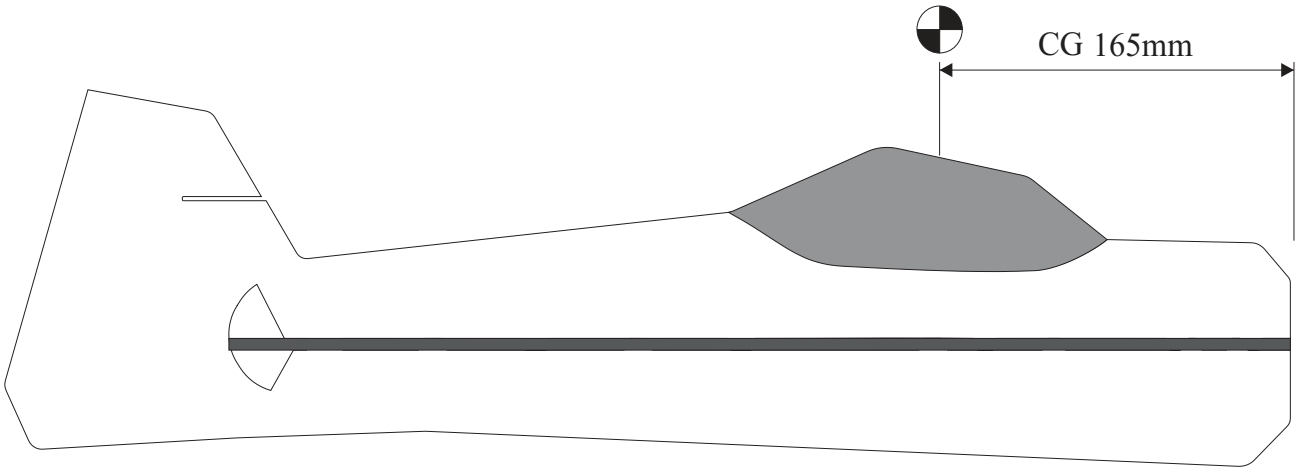

We wish you many happy flying hours with the Crack Yak mini.

Your RC Factory team

MXS-C mini

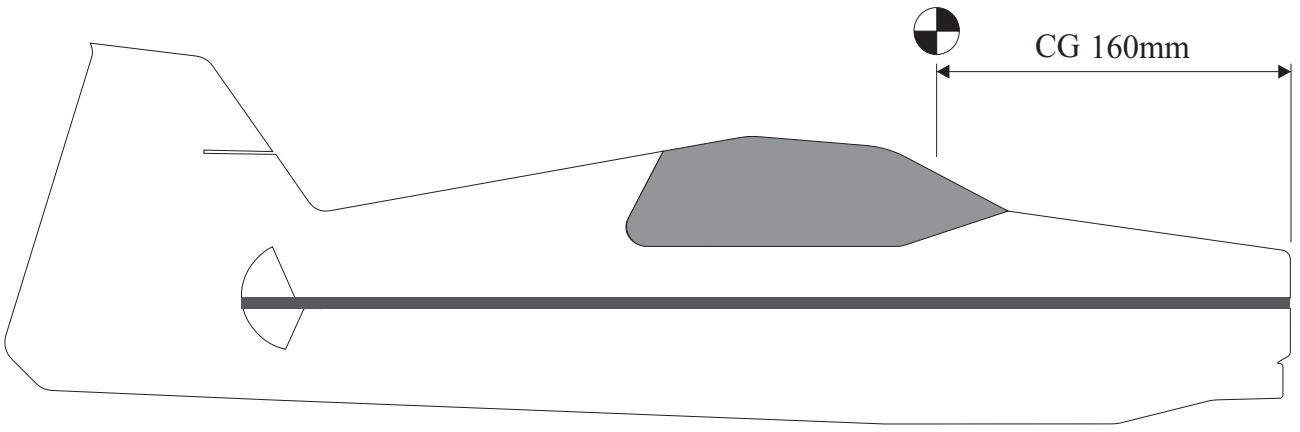

We wish you many happy flying hours with the MXS-C mini.

Your RC Factory team

Edge 540 mini

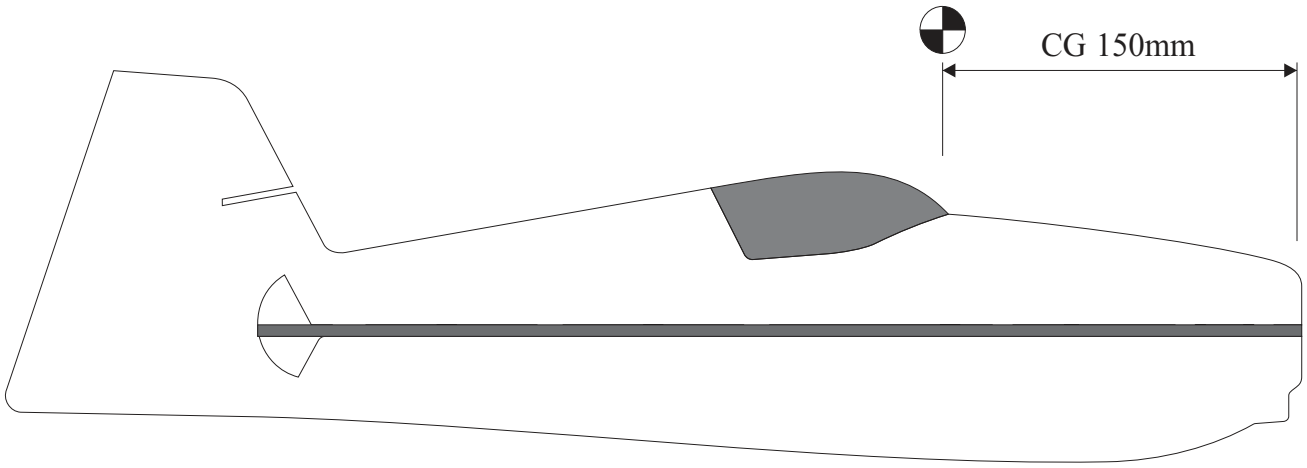

We wish you many happy flying hours with the Edge 540 mini.

Your RC Factory team